

ROYALE PL.

SHEET 2 OF 2

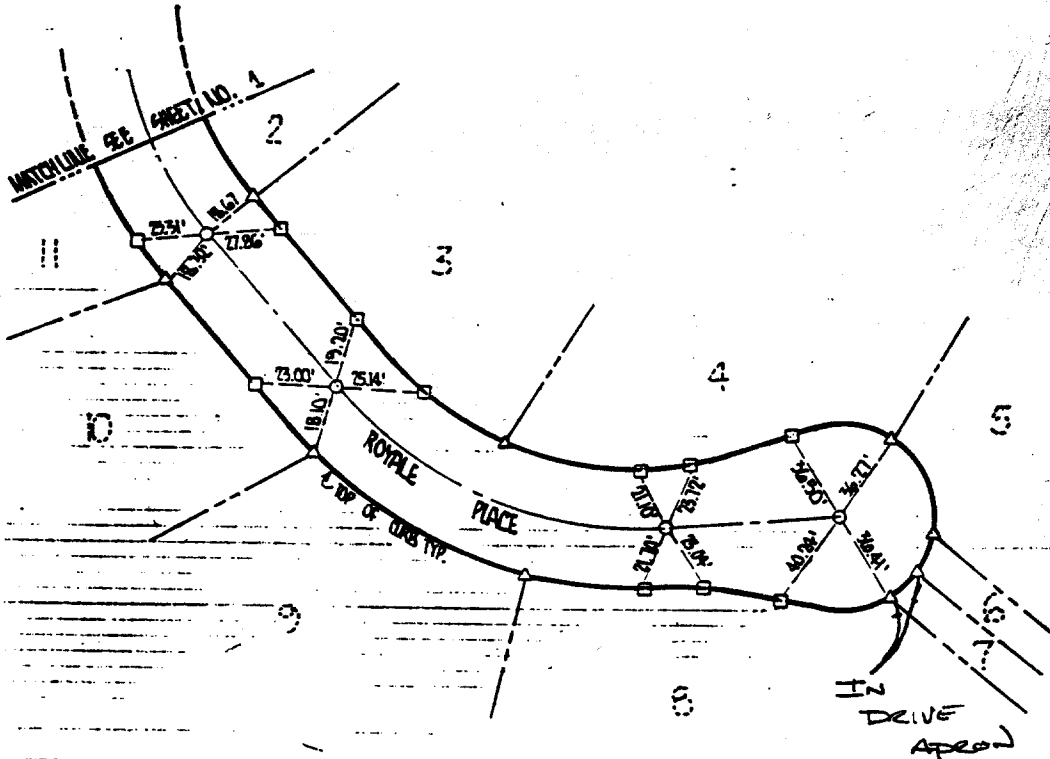

**MONUMENT NOTES**

- - SET 1" I.P. LS 5224
- △ - SET LEAD & TAG LS 5224 @ P.L. PROD ON TC
- - SET LEAD & TACK
- - FD PK NAIL & TIN IN AC BERM
- ▲ - SET NAIL & TIN IN AC BERM

IN THE CITY OF RIVERSIDE, RIVERSIDE COUNTY, CALIFORNIA

**A.B. CUMMINGS**  
**LAND & CONSTRUCTION SURVEYING**  
 1341 WEST CORNELL DR. RIALTO, CA 92376 (714) 874-3074  
 LIC.# 5224

CENTERLINE TIES FOR:  
**TRACT NO. 20135**

- × FD. Ramset Nail on T/C
- FD. "C" Nail on T/C

- FD. LD. & TK. on T/C
- Set LD. & TK. on T/C

Scale:

Date:

Drawn by:

W.O.:

F.B.:

**OFFICIAL TIE PLAT**  
**CITY OF RIVERSIDE**

*These ties are for the purpose of perpetuating the found monumentation. No claim is made as to the relationship of the points or lines shown hereon to true boundary locations.*

Sheet 1 of 1

File No.:

Street: **Royale Pl**  
**6994.71E**

X-Street: **Cal de Sae - S'ly of**  
**ARLINGTON Ave**  
OFFICIAL USE ONLY