

20393-3



J.F. Davidson Associates, Inc.
ENGINEERING PLANNING SURVEYING
ARCHITECTURE LANDSCAPE ARCHITECTURE

F.B. 12640/71

SHEET 2 OF 4 SHEETS

TIES

TR 20393-3 VAN DAELE

W.O. No. 91-12640

Date 4-30-93

RTY IBARRA THELWELL

REF.

A.M.

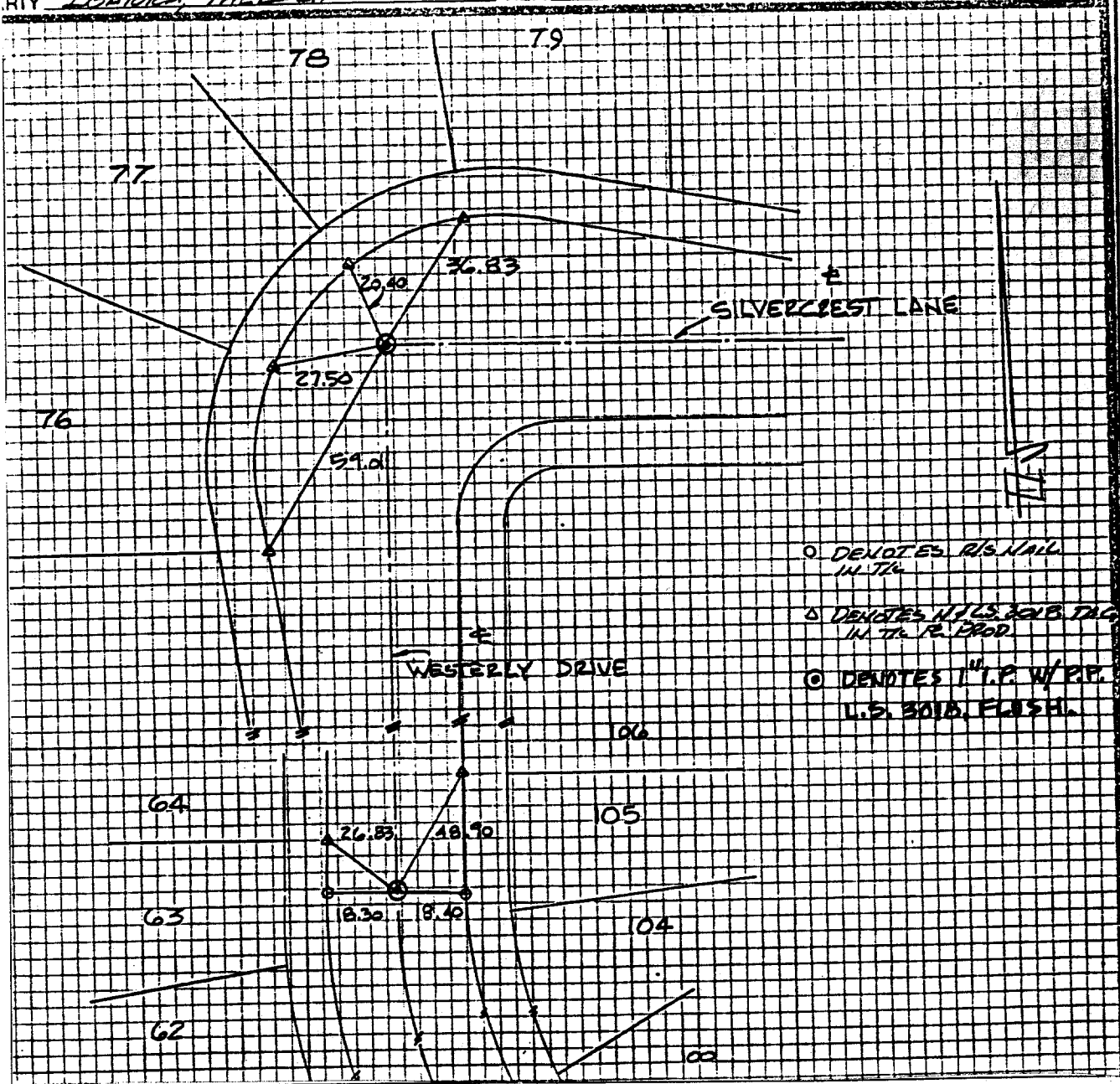

○ DENOTES R/S NAIL IN T/C
 ◻ DENOTES HILLS 3018 TAG IN THE P. PROP.
 ⊙ DENOTES 1" I.P. W/ P.P. U.S. 3018 FLASH.

- ✕ FD. Ramset Nail on T/C
- FD. LD. & TK. on T/C
- FD. "C" Nail on T/C
- Set LD. & TK. on T/C

Street: **Silvercrest Ln**
 7329.TIF
 X-Street: **Westerly Dr.**
 OFFICIAL USE ONLY

Scale:
 Date:
 Drawn by:
 W.O.:
 F.B.:

OFFICIAL TIE PLAT

CITY OF RIVERSIDE

These ties are for the purpose of perpetuating the found monumentation. No claim is made as to the relationship of the points or lines shown hereon to true boundary locations.

Sheet 1 of 1
 File No.: