

Street: **STRAWBERRY ST.** X-Street: **DULUTH DR. & CUL-DE-SAC**
 7465. TIF OFFICIAL USE ONLY

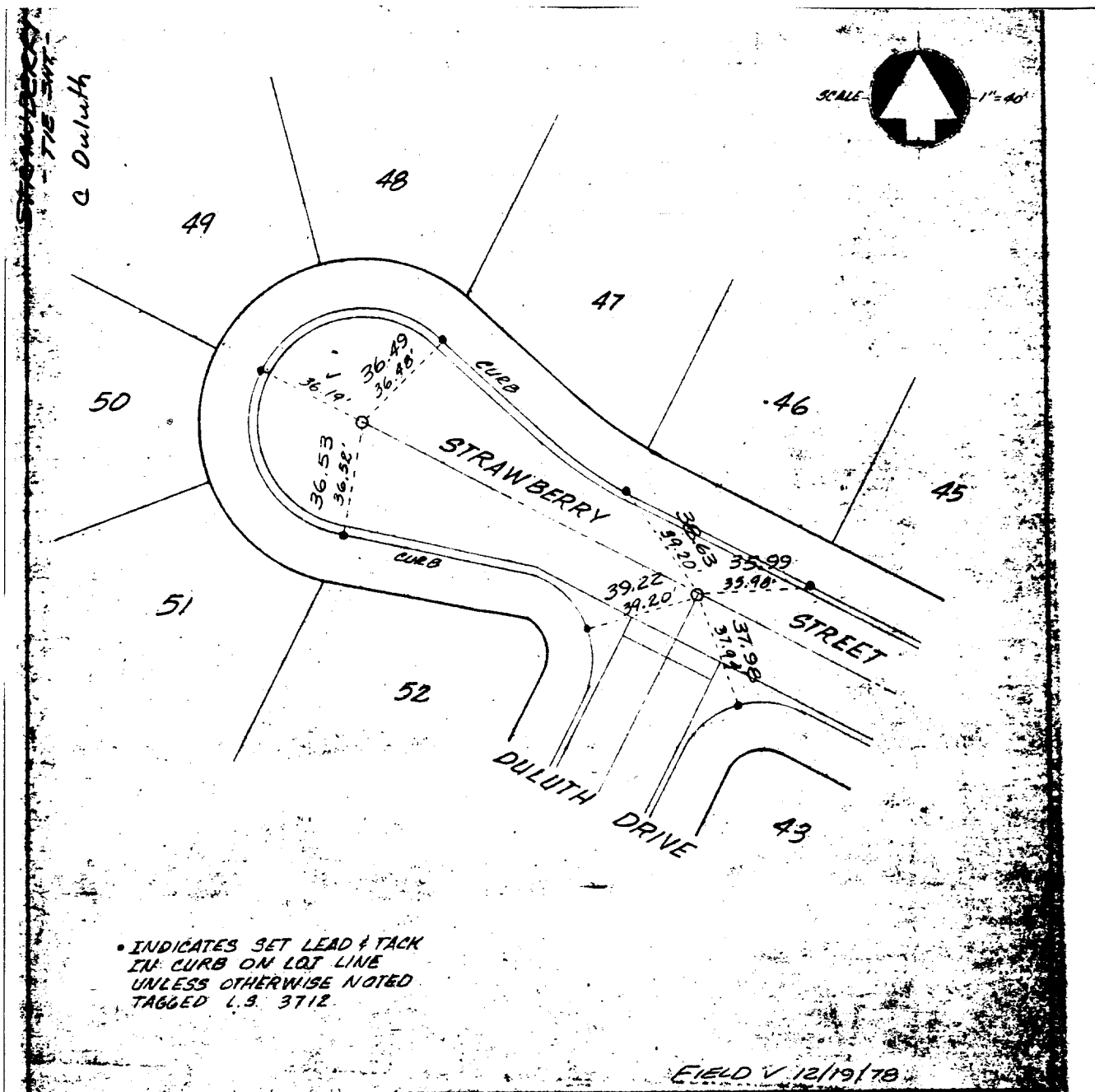

CENTERLINE TIES

TRACT 5473

BROWN & MULLINS
 PLANNING · ENGINEERING · SURVEYING
 1771 No. D St., San Bernardino, California 92411
 SCALE: 1" = 40'
 DATE: June 12, 1978
 JOB NO. 76-4-5
 DWG. NO. _____

- ✕ FD. Ramset Nail on T/C
- FD. LD. & TK. on T/C
- FD. "C" Nail on T/C
- Set LD. & TK. on T/C

Scale: _____
 Date: _____
 Drawn by: _____
 W.O.: _____
 F.B.: _____

OFFICIAL TIE PLAT
CITY OF RIVERSIDE

These ties are for the purpose of perpetuating the found monumentation. No claim is made as to the relationship of the points or lines shown hereon to true boundary locations.

Sheet 1 of 1
 File No.: _____