



J.F. Davidson Associates, Inc.
ENGINEERING PLANNING SURVEYING
ARCHITECTURE LANDSCAPE ARCHITECTURE

F.B. 11009/61

SURVEY OF 6 TIES TO 21834-2 SHT. 2 OF 3
 FOR VAN DAELE WO. No. 11009 Date 28 JULY 89
 SURVEY PARTY HOPKINS CHADON REF. _____ AM. _____

Sugar Gum Rd

SURVEY NOTES

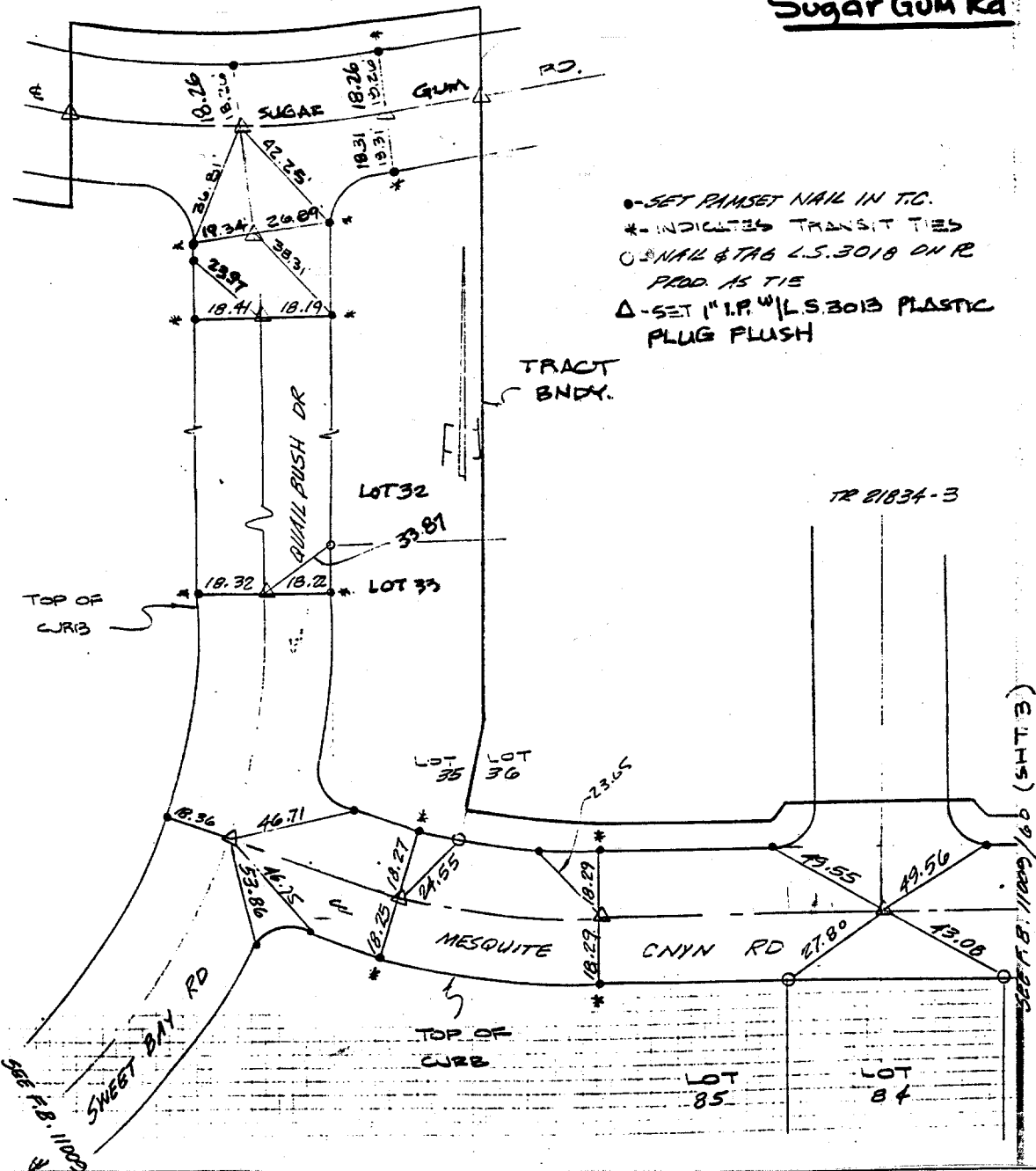

- - SET RAMSET NAIL IN T/C.
- * - INDICATES TRANSIT TIES
- - NAIL & TAG L.S. 3018 ON R PROD. AS TIE
- △ - SET 1" I.P. W/ L.S. 3013 PLASTIC PLUG FLUSH

- × FD. Ramset Nail on T/C
- FD. LD. & TK. on T/C
- FD. "C" Nail on T/C
- Set LD. & TK. on T/C

Street: SUGAR GUM RD.
7540 . TIF
 OFFICIAL USE ONLY
 X-Street: QUAIL BUSH DR.

Scale:
 Date:
 Drawn by:
 W.O.:
 F.B.:

OFFICIAL TIE PLAT
CITY OF RIVERSIDE

These ties are for the purpose of perpetuating the found monumentation. No claim is made as to the relationship of the points or lines shown hereon to true boundary locations.

Sheet 1 of 1
 File No.: