

SURVEY OF Monuments & Ties SHEET 2 OF 2 SET  
 FOR Kendland Tr 10806 W.O.No. 81-7167 DATE June 10,  
 SURVEY PARTY MacArthur, McKie REF. \_\_\_\_\_ A.M. \_\_\_\_\_

Street: TATE COURT  
7693 TIF  
 X-Street: MICHELIN DR.  
 OFFICIAL USE ONLY

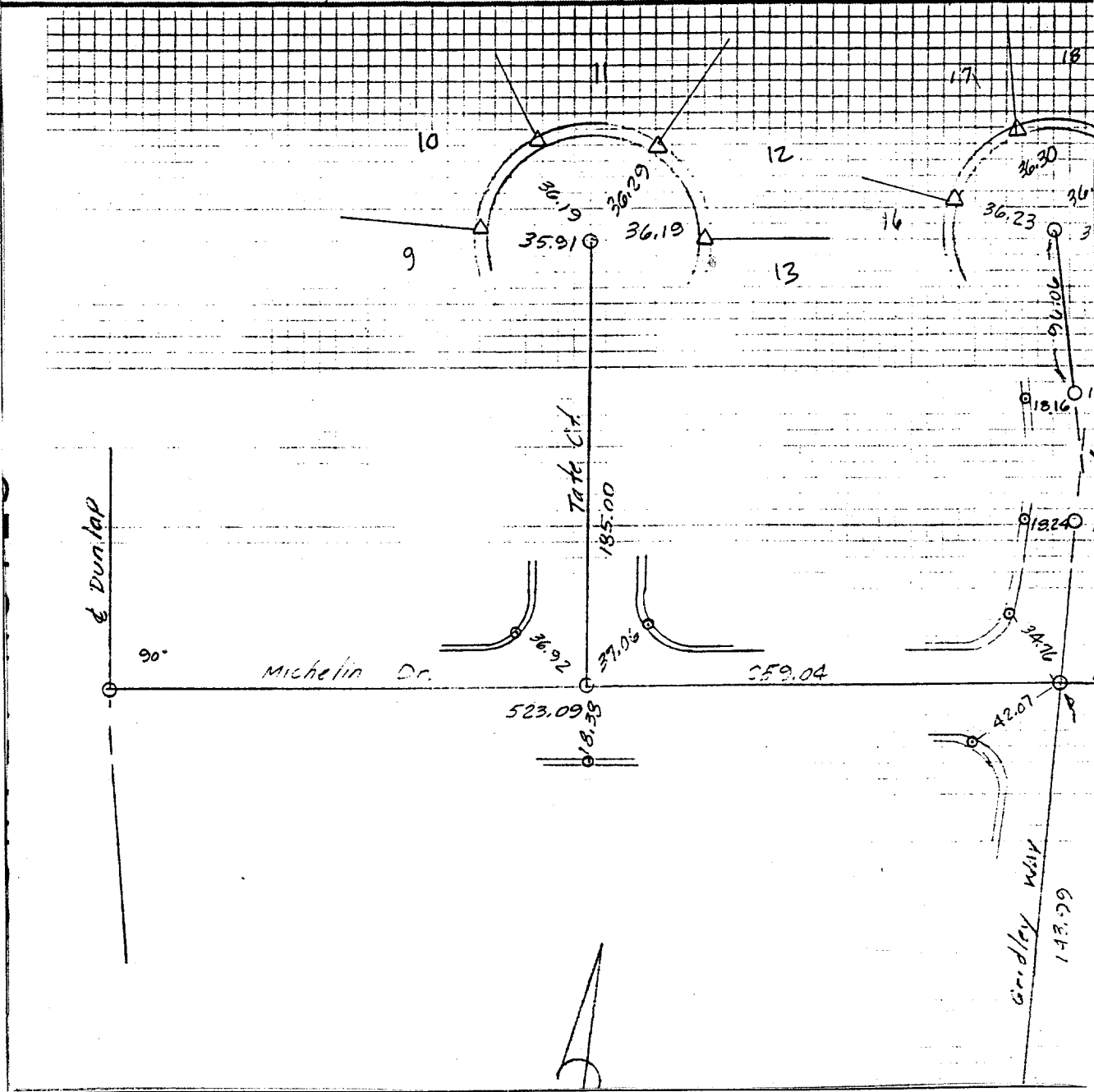

- ✕ FD. Ramset Nail on T/C
- FD. LD. & TK. on T/C
- FD. "C" Nail on T/C
- Set LD. & TK. on T/C

Scale: \_\_\_\_\_  
 Date: JUNE 10, 1983  
 Drawn by: \_\_\_\_\_  
 W.O.: \_\_\_\_\_  
 F.B.: 7167/97

**OFFICIAL TIE PLAT**  
**CITY OF RIVERSIDE**

*These ties are for the purpose of perpetuating the found monumentation. No claim is made as to the relationship of the points or lines shown hereon to true boundary locations.*

Sheet 2 of 2  
 File No.: \_\_\_\_\_