



J.F. Davidson Associates, Inc.
 ENGINEERING PLANNING SURVEYING
 ARCHITECTURE LANDSCAPE ARCHITECTURE

F.B. 10058/431

SURVEY OF E TIES VAN BUREN AVE & TRAUTWEIN RD
 FOR CITY OF RIVERSIDE W.O. No. 10058 Date 3/22/90
 SURVEY PARTY T. BARRA, POSLER, CORROLL REF. _____ A.M. _____

TRAUTWEIN RD @ VAN BUREN ROAD

△ INDICATES SET NAIL
IN THE

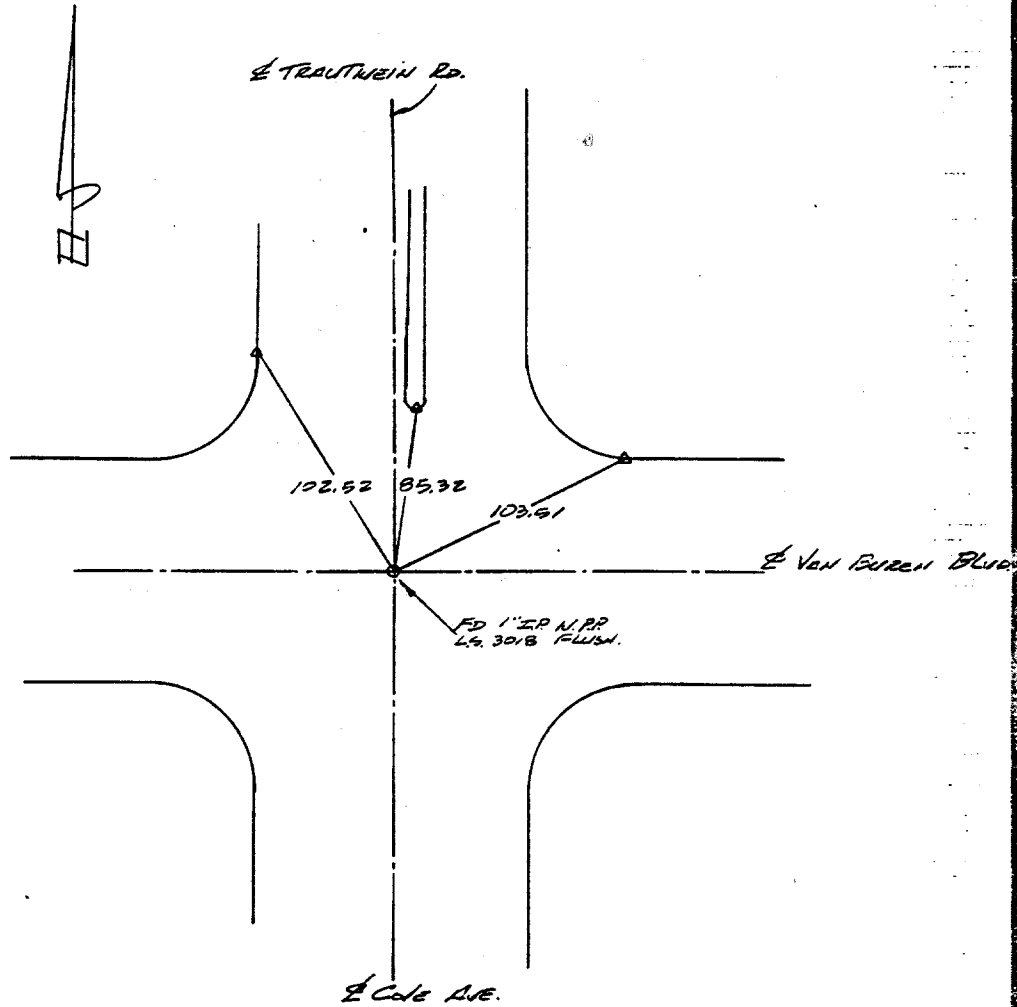

- × FD. Ramset Nail on T/C
- FD. LD. & TK. on T/C
- FD. "C" Nail on T/C
- Set LD. & TK. on T/C

Scale: _____
 Date: _____
 Drawn by: _____
 W.O.: _____
 F.B.: _____

OFFICIAL TIE PLAT CITY OF RIVERSIDE

*These ties are for the purpose of perpetuating the found
 monumentation. No claim is made as to the relationship of
 the points or lines shown hereon to true boundary locations.*

Sheet 1 of 1
 File No.: _____

Street: TRAUTWEIN ROAD
7845, 711 E
 X-Street: VAN BUREN BLVD
 OFFICIAL USE ONLY