

TRACT No. 4356

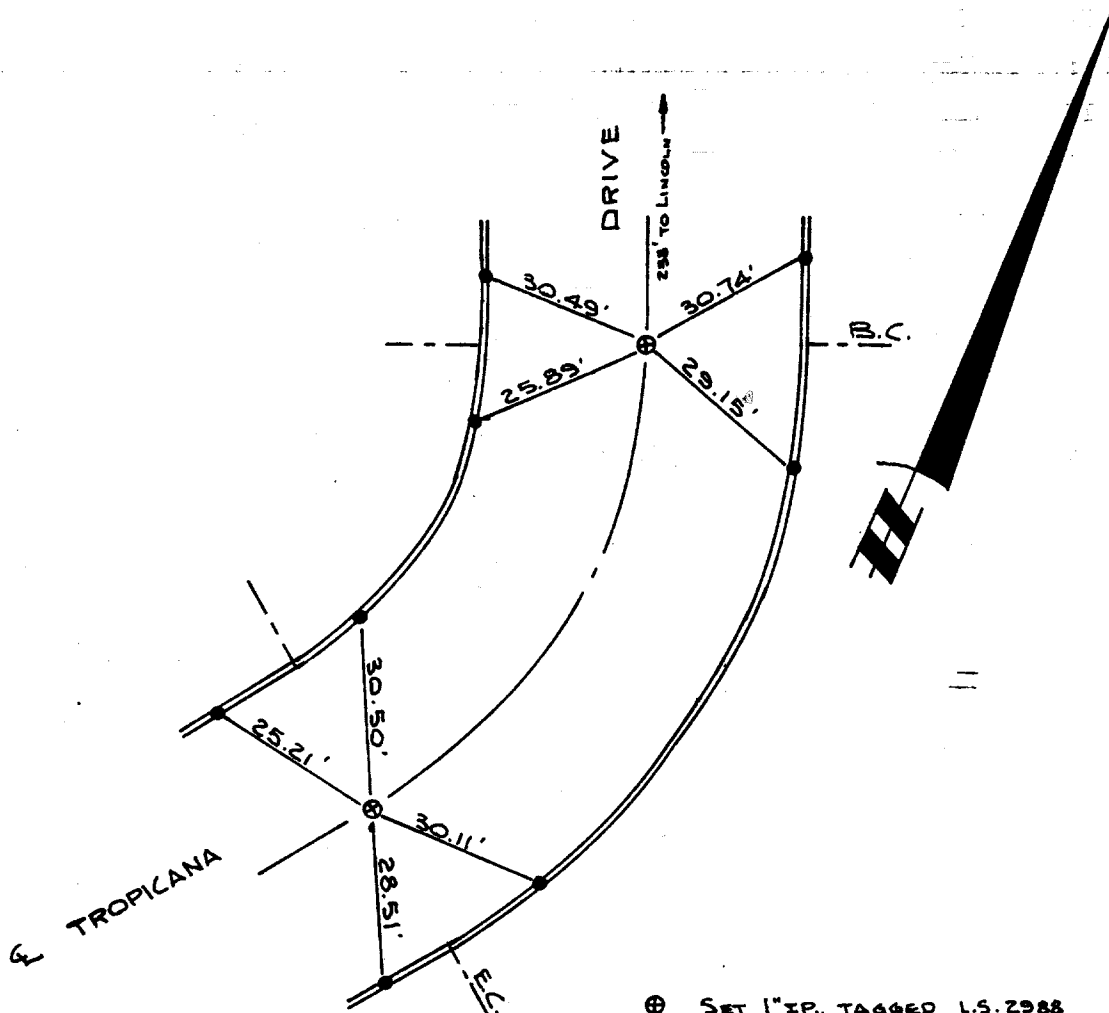

- ⊕ SET 1" IP, TAGGED L.S. 2988
- SET LEAD & TACK ON CURB

By: B.S.	ANACAL ENGINEERING CO. P.O. Box 3668 222 East Lincoln Avenue Anaheim, California 92803 (714) 774-1763	LOCATION: S/O LINCOLN W/O MONROE
Date: 2-28-74		OWNER:
SCALE:	F. B. # 4356	SHEET NO. = 2

- ✕ FD. Ramset Nail on T/C
- FD. LD. & TK. on T/C
- FD. "C" Nail on T/C
- Set LD. & TK. on T/C

Street: TROPICANA DRIVE  
7869.71E

X-Street: BC. & E.C.  
OFFICIAL USE ONLY

Scale:  
Date:  
Drawn by:  
W.O.:  
F.B.:

## OFFICIAL TIE PLAT CITY OF RIVERSIDE

*These ties are for the purpose of perpetuating the found  
monumentation. No claim is made as to the relationship of  
the points or lines shown hereon to true boundary locations.*

TRACT 4356

Sheet 1 of 1

File No.: