

Street: TROPICANA DRIVE
7873.71E

X-Street: BC. & E.C.
 OFFICIAL USE ONLY

TROPICANA

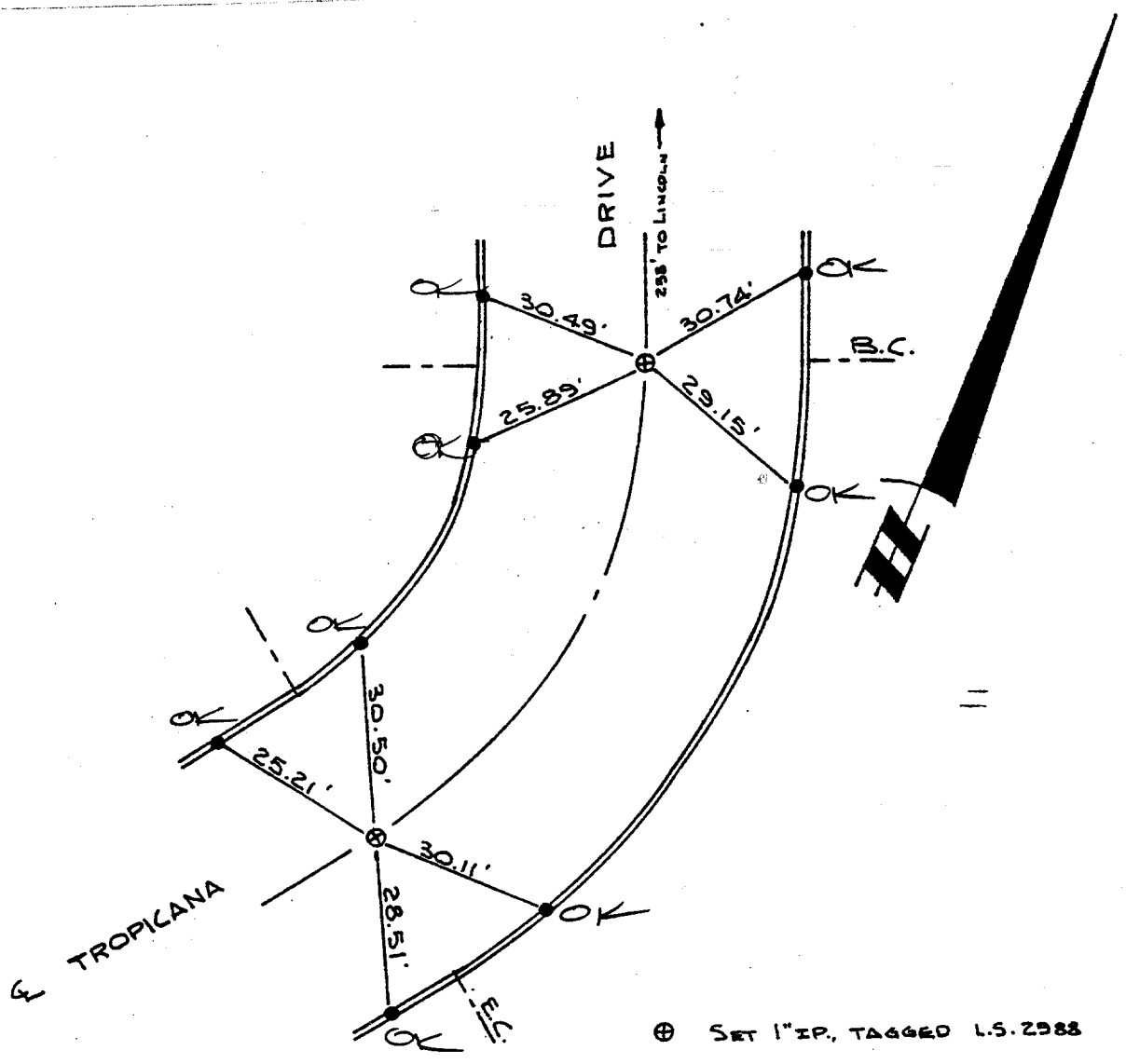

- ⊕ SET 1" IP, TAGGED L.S. 2988
- SET LEAD & TACK ON CURB

By: B.S.	ANACAL ENGINEERING CO. P.O. Box 3668 222 East Lincoln Avenue Anaheim, California 92803 (714) 774-1763	LOCATION: S/O LINCOLN W/O MONROE
Date: 2-28-74		OWNER:
SCALE:	F. B. # 4356	SHEET NO. # 2

- ✕ FD. Ramset Nail on T/C
- FD. "C" Nail on T/C
- FD. LD. & TK. on T/C
- Set LD. & TK. on T/C

Scale:
 Date:
 Drawn by:
 W.O.:
 F.B.: 4356

OFFICIAL TIE PLAT
CITY OF RIVERSIDE

These ties are for the purpose of perpetuating the found monumentation. No claim is made as to the relationship of the points or lines shown hereon to true boundary locations.

TRACT 4356

Sheet 1 of 1
 File No.: