

Street: ~~7877, 71E~~ TROPICANA DR. X-Street: MONROE ST.  
 OFFICIAL USE ONLY

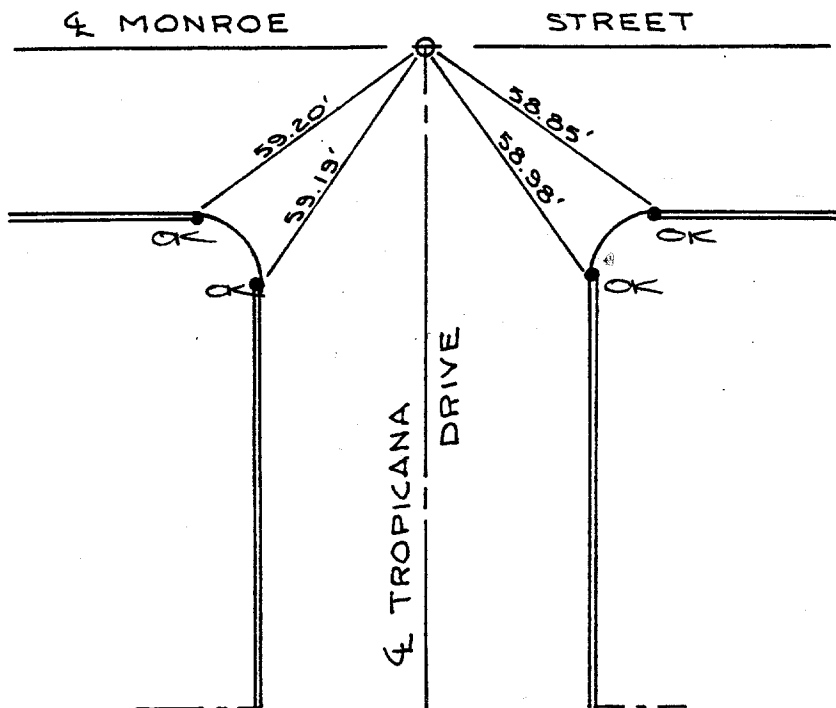

- SET 1" I.P., TAGGED L.S. 2988
- SET LEAD & TACK ON CURB

By: B.S.	ANACAL ENGINEERING CO. P.O. Box 3668 222 East Lincoln Avenue Anaheim, California 92803 (714) 774-1763	LOCATION: S/O LINCOLN W/O MONROE
Date: 2-28-74		OWNER:
SCALE:	F. B. # *4356	SHEET NO. # 7

- ✕ FD. Ramset Nail on T/C
- FD. LD. & TK. on T/C
- FD. "C" Nail on T/C
- Set LD. & TK. on T/C

Scale:	<b>OFFICIAL TIE PLAT</b> CITY OF RIVERSIDE	TRACT 4356
Date:		
Drawn by:	<i>These ties are for the purpose of perpetuating the found monumentation. No claim is made as to the relationship of the points or lines shown hereon to true boundary locations.</i>	Sheet 1 of 1
W.O.:		File No.:
F.B.: 4356		