

Street: TROPICANA DRIVE
7879, 77F
 W'LY X-Street: MONROE STREET
 OFFICIAL USE ONLY

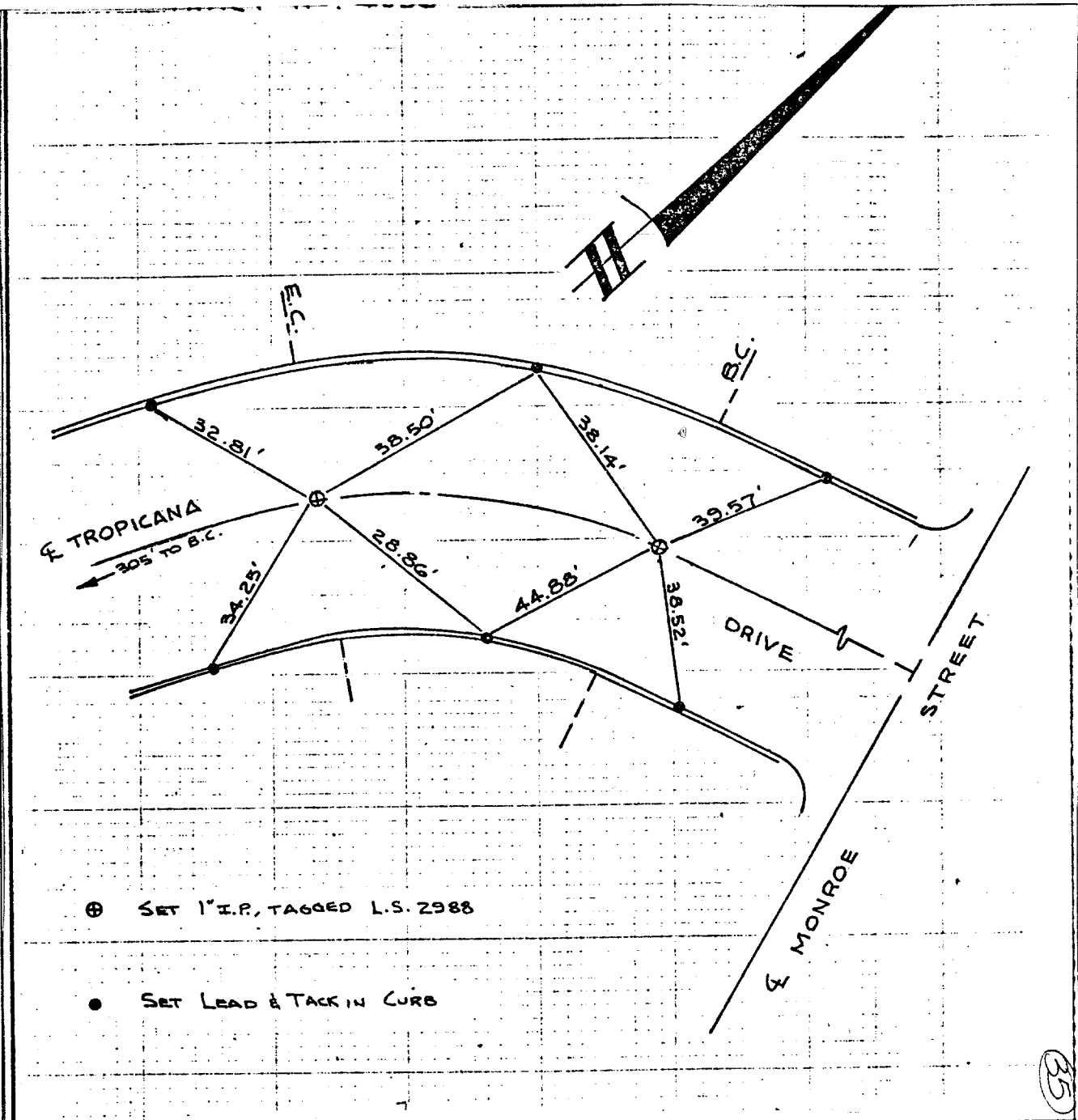

- ⊕ SET 1" I.P., TAGGED L.S. 2988
- SET LEAD & TACK IN CURB

By: B.S.	ANACAL ENGINEERING CO. P.O. Box 3668 222 East Lincoln Avenue Anaheim, California 92803 (714) 774-1763	LOCATION: S/O LINCOLN W/O MONROE
Date: 2-28-74		OWNER:
SCALE:	F. B. #	SHEET NO. #6

- ⊗ FD. Ramset Nail on T/C
- FD. LD. & TK. on T/C
- FD. "C" Nail on T/C
- Set LD. & TK. on T/C

Scale:	OFFICIAL TIE PLAT CITY OF RIVERSIDE	TRACT 4356
Date:		<i>These ties are for the purpose of perpetuating the found monumentation. No claim is made as to the relationship of the points or lines shown hereon to true boundary locations.</i>
Drawn by:	Sheet 1 of 1	
W.O.:	File No.:	
F.B.: 4356		