

BY _____ DATE DEC, 88 CLIENT PROULX SHEET NO. 1 OF 5
 CHECKED _____ DATE _____ JOB TR. 21809 JOB NO. 3096

SET MISTY RIDGE
 OR. & MITCHELL
 AVE

LEGEND

- — INDICATES 1" I.P. TAGGED LS5390-FLUSH
- — INDICATES L & T

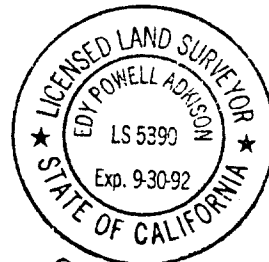

[Signature]
 7-15-91

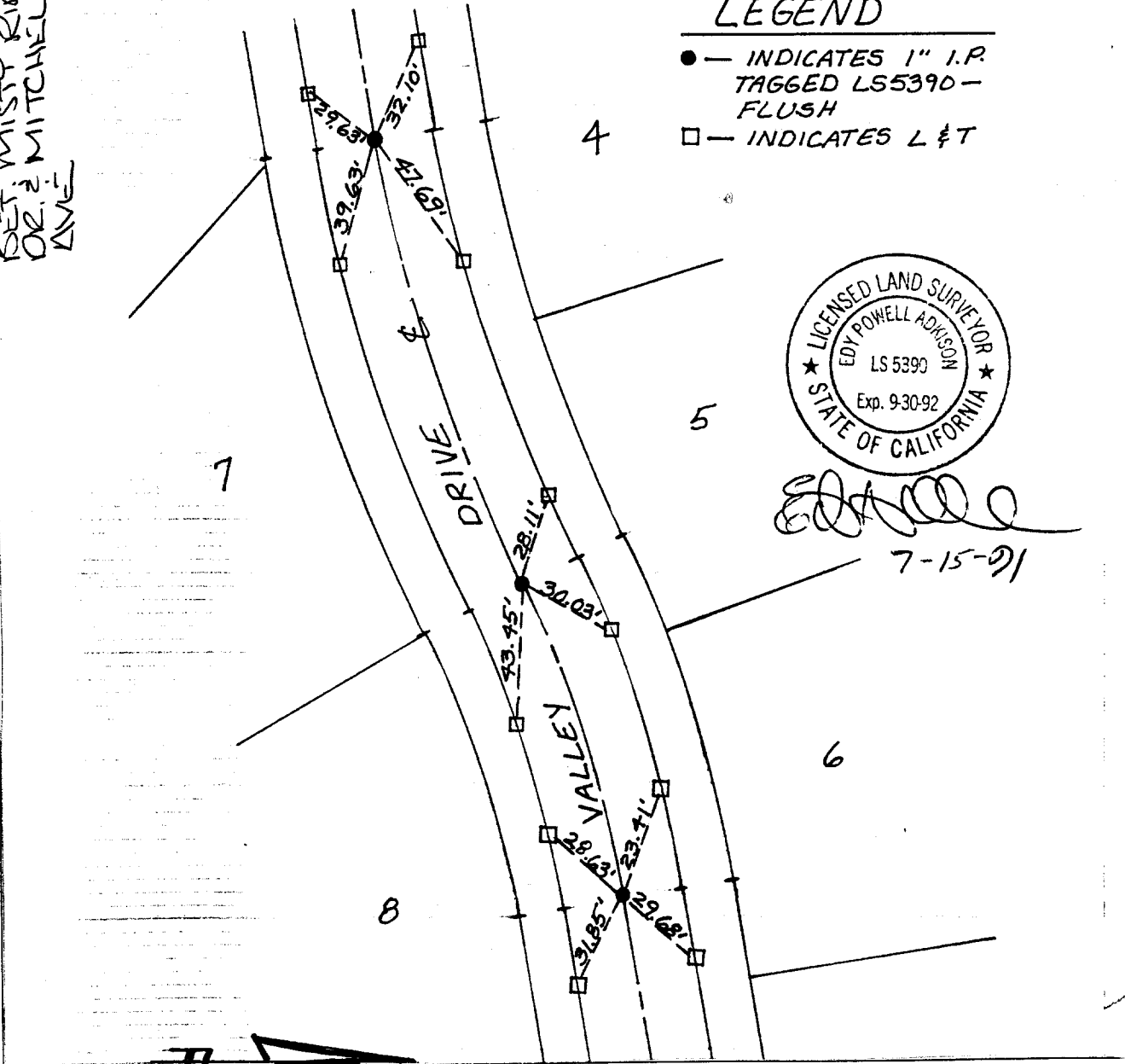

- × FD. Ramset Nail on T/C
- FD. LD. & TK. on T/C
- FD. "C" Nail on T/C
- Set LD. & TK. on T/C

Street: VALLEY DRIVE
8045, T/F

OFFICIAL USE ONLY

X-Street: (BTW) MISTY RIDGE & MITCHELL AVE

Scale:

Date:

Drawn by:

W.O.:

F.B.:

OFFICIAL TIE PLAT
CITY OF RIVERSIDE

These ties are for the purpose of perpetuating the found monumentation. No claim is made as to the relationship of the points or lines shown hereon to true boundary locations.

Sheet 1 of 1

File No.: