

Street: VANESSA ST.
8068 T/F
 X-Street: VERA ST & MT. VIEW
 OFFICIAL USE ONLY

BY _____ DATE _____
 CHKD. BY _____ DATE _____
 SCALE 1"=50'

SUBJECT TRACT 9662
CHARLES HAVER AND ASSOCIATES
74390 HIGHWAY 117
PALM DESERT, CALIFORNIA 92260
(714) 346-7481

SHEET NO. _____ OF _____
 JOB NO. 016.01.01

- INDICATES SET 18° COPPER CLAD STL. MON.
 W/1/2" BRASS CAP STAMPED R.C.E. 9503 (FLUSH)
- TIE POINTS (WIN NAILS SET IN TOP OF CURB)
 UNLESS OTHERWISE NOTED

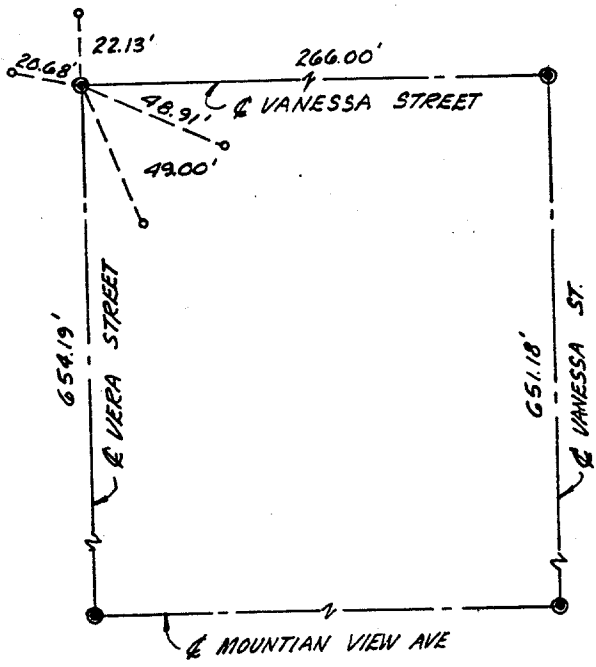

- ✕ FD. Ramset Nail on T/C
- FD. LD. & TK. on T/C
- FD. "C" Nail on T/C
- Set LD. & TK. on T/C

Scale: _____
 Date: _____
 Drawn by: _____
 W.O.: _____
 F.B.: _____

OFFICIAL TIE PLAT
CITY OF RIVERSIDE

These ties are for the purpose of perpetuating the found monumentation. No claim is made as to the relationship of the points or lines shown hereon to true boundary locations.

TRACT 9662

Sheet 1 of 1
 File No.: _____