

BY V. COUNTY DATE 4-5-68 SUBJECT TRACT 3647 SHEET NO. 5 OF 7
 CHKD. BY _____ DATE _____ JOB NO. W. 041445

VIA CUESTA
 VIA TIOGA

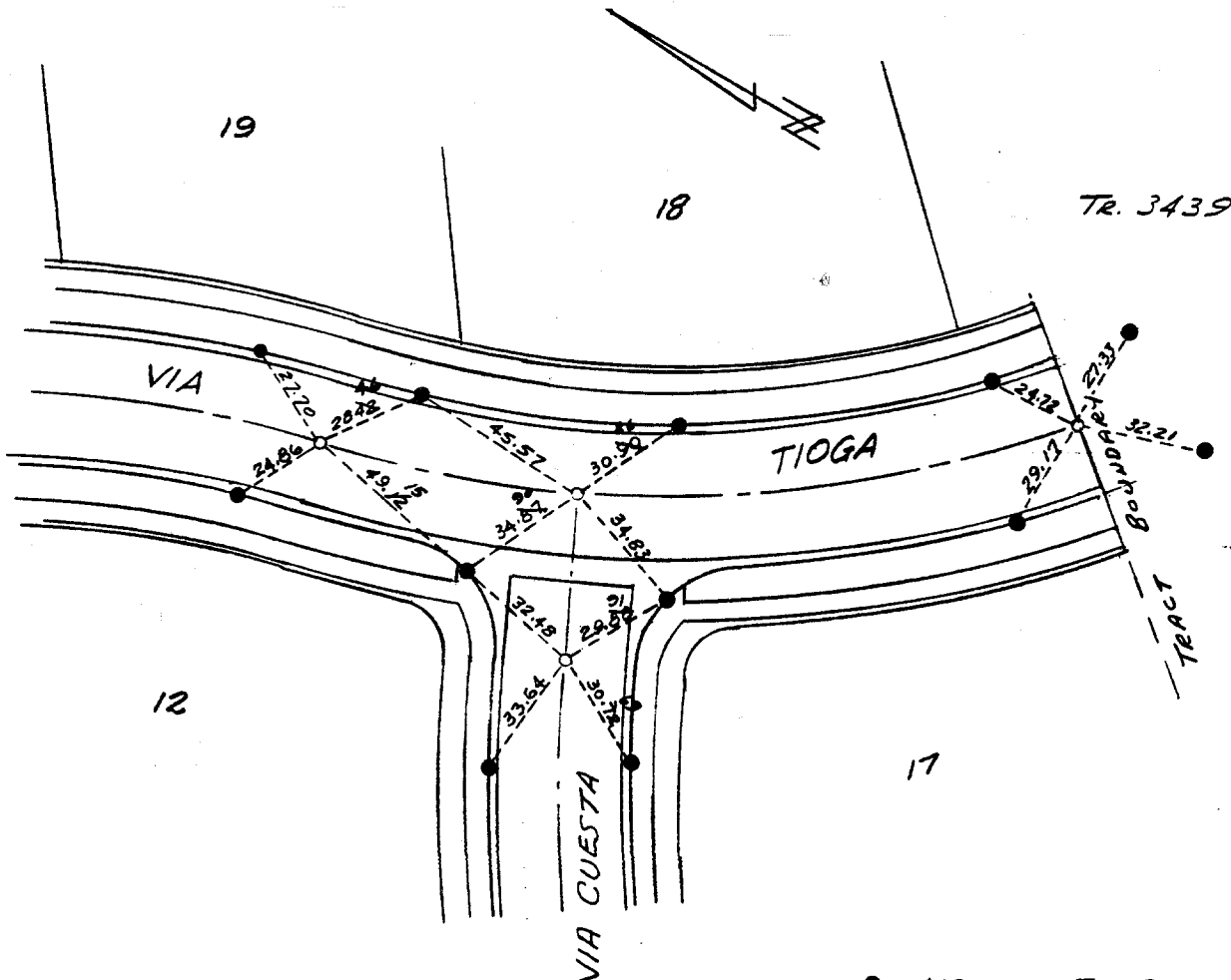

FOUND LOCATED BY R.E.L. 4/10/68 C.P.

TIE SHEET

TRACT 3647 M.B. 57/65
 APRIL 1968 SCALE: 1"=40'
 J.F. DAVIDSON ASSOCIATES

- INDICATES TIE POINT, NAIL ON TOP OF CURB.
- INDICATES SET POINT, 3/4" I.P. RE 862, FLUSH.

VIA CUESTA - TIE SWT - VIA TIOGA

- ✕ FD. Ramset Nail on T/C
- FD. LD. & TK. on T/C
- FD. "C" Nail on T/C
- Set LD. & TK. on T/C

Street: VIA CUESTA
 8110. TIF

X-Street: OFFICIAL USE ONLY

VIA TIOGA

Scale:
 Date:
 Drawn by:
 W.O.:
 F.B.:

OFFICIAL TIE PLAT
CITY OF RIVERSIDE
 These ties are for the purpose of perpetuating the found monumentation. No claim is made as to the relationship of the points or lines shown hereon to true boundary locations.

TRACT 3647
 Sheet 1 of 1
 File No.: