

**VIEWCREST LANE
S'LY OF ARIZONA**

BY DATE SUBJECT
 CHAD. BY DATE SUBJECT

SHEET NO. 1 OF 3
 JOB NO.

**ETIES
CITY OF RIVERSIDE
TRACT No 4935**

No Scale
 J. Knox
 8-30-73

VTN Consolidated
 Frank W. Richardson L.S. 2921.

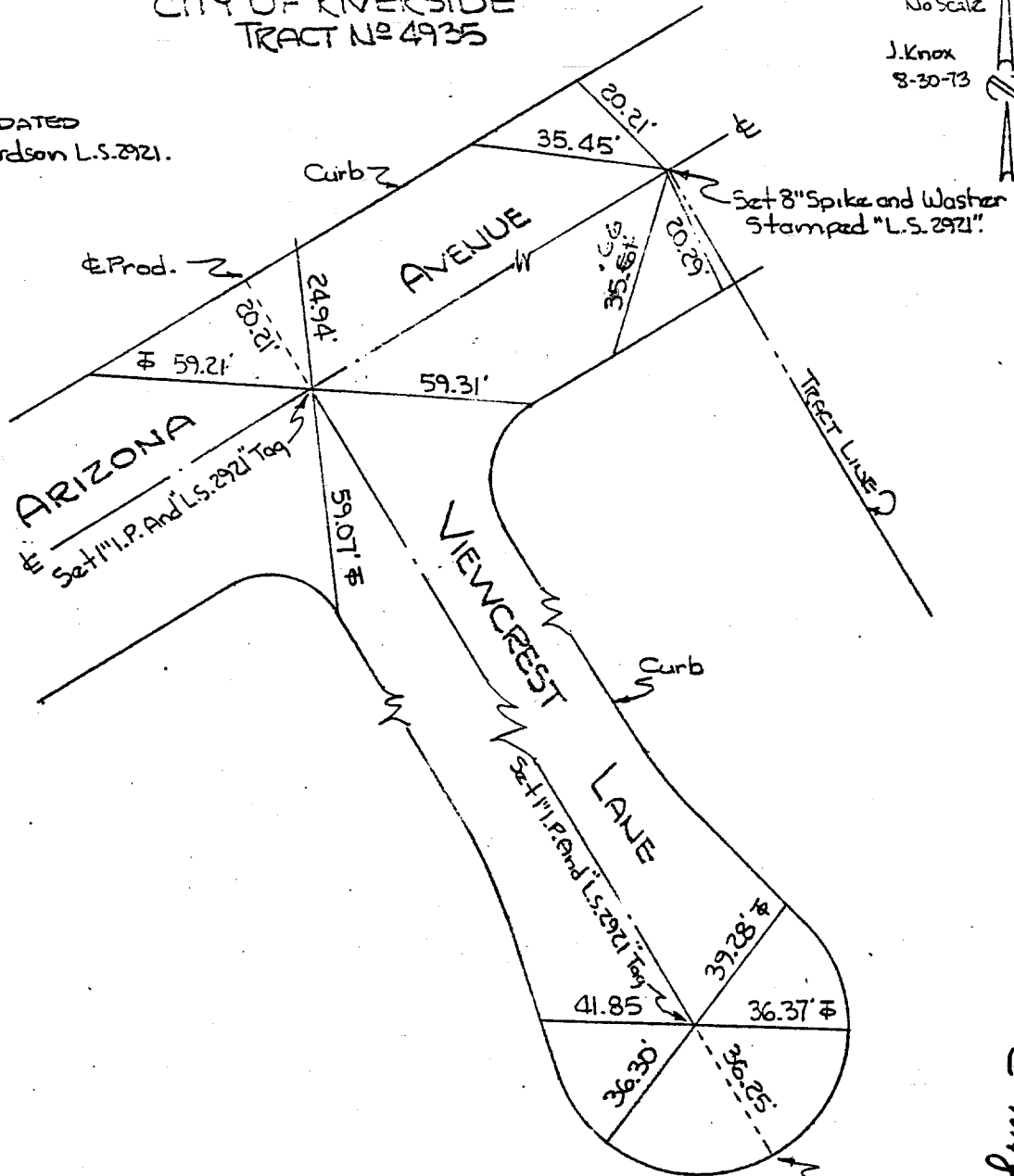

Street: **VIEWCREST LANE** S'ly X-Street: **ARIZONA AVE**
8225, TIE OFFICIAL USE ONLY

Note:
 All tie points are lead & tack set in top of curb.

- ✕ FD. Ramset Nail on T/C
- FD. LD. & TK. on T/C
- FD. "C" Nail on T/C
- Set LD. & TK. on T/C

Scale:
 Date:
 Drawn by:
 W.O.:
 F.B.:

**OFFICIAL TIE PLAT
CITY OF RIVERSIDE**

These ties are for the purpose of perpetuating the found monumentation. No claim is made as to the relationship of the points or lines shown hereon to true boundary locations.

Sheet 1 of 3
 File No.:

© Arizona