

Street: **VINTAGE WOODS DR.**
8256.71E

X-Street: **SEA VISTA DR.**
 OFFICIAL USE ONLY

SEA VISTA DR.

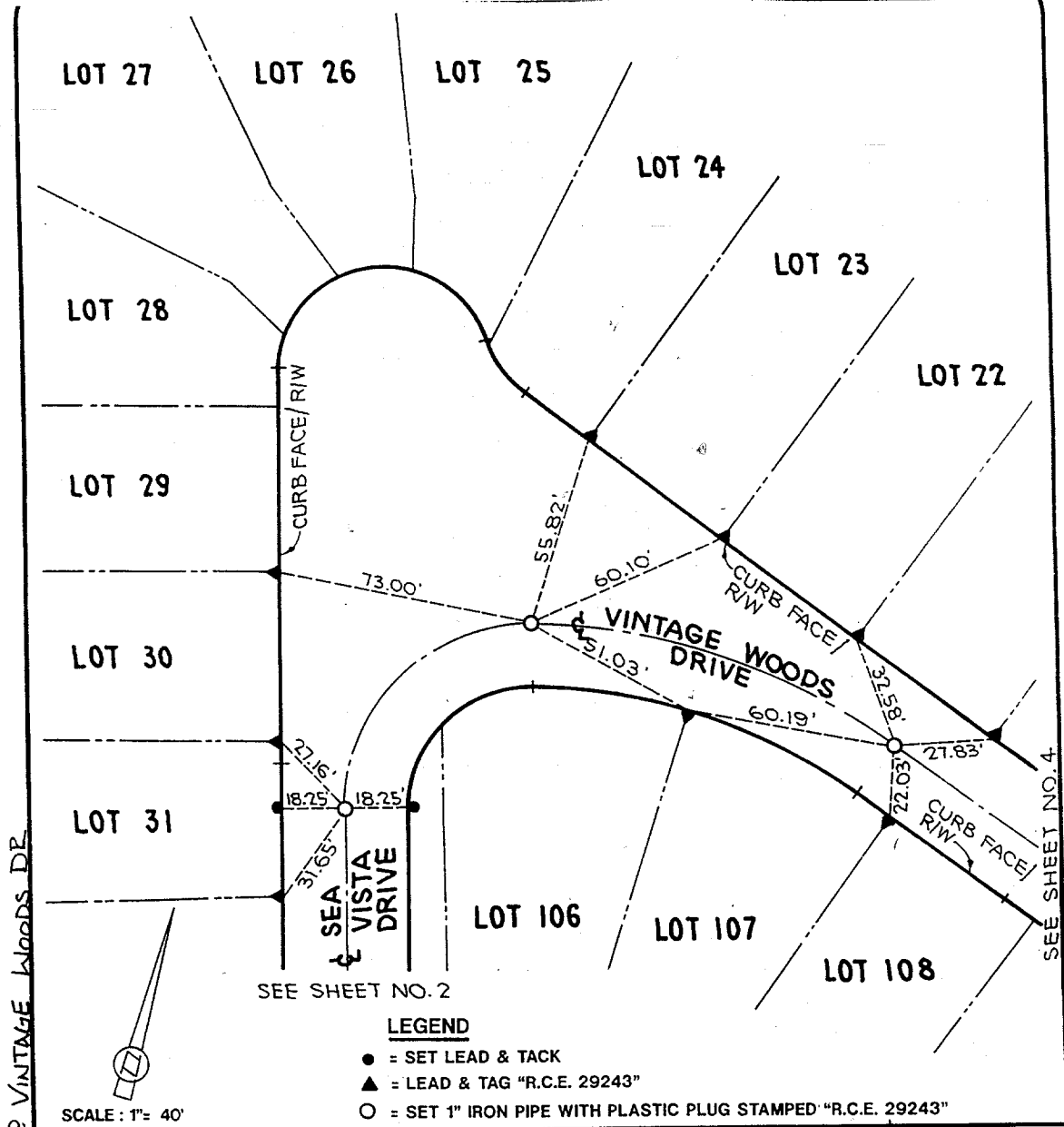

SEA VISTA DR @ VINTAGE WOODS DR.

CITY OF RIVERSIDE		☉ SURVEY TIE	TRACT NO. 27289	
CHARCHOL/HARTMAN & ASSOC. PLANNING • ENGINEERING • SURVEYING <small>2727 CALLE ARROYO • SUITE 1904 SAN JUAN CAPISTRANO, CALIFORNIA 92675 • (714) 661-6695</small>	STREET / MONUMENT NO. SEA WOODS DRIVE VINTAGE WOODS DRIVE			
	CHARLES O. HARTMAN, R.C.E. 29243	DRAWN		
DATE OF SURVEY: NOV., 1995	DATE			
	CHECKED	REV.	DATE	BY
	APP'D.	PAGE 3 OF 11		

- ✕ FD. Ramset Nail on T/C
- FD. "C" Nail on T/C

- FD. LD. & TK. on T/C
- Set LD. & TK. on T/C

Scale: _____
 Date: _____
 Drawn by: _____
 W.O.: _____
 F.B.: _____

OFFICIAL TIE PLAT
CITY OF RIVERSIDE

These ties are for the purpose of perpetuating the found monumentation. No claim is made as to the relationship of the points or lines shown hereon to true boundary locations.

Sheet 1 of 1
 File No.: _____