

Vonnie Court  
Cul-de-sac

CENTERLINE TIES



LEGEND

- ▲ SET L & TACK IN CURB
- SET 1" I.P. TAGGED L.S. 5390 ON CENTERLINE
- SET LEAD IN RE PROD. TAGGED L.S. 5390

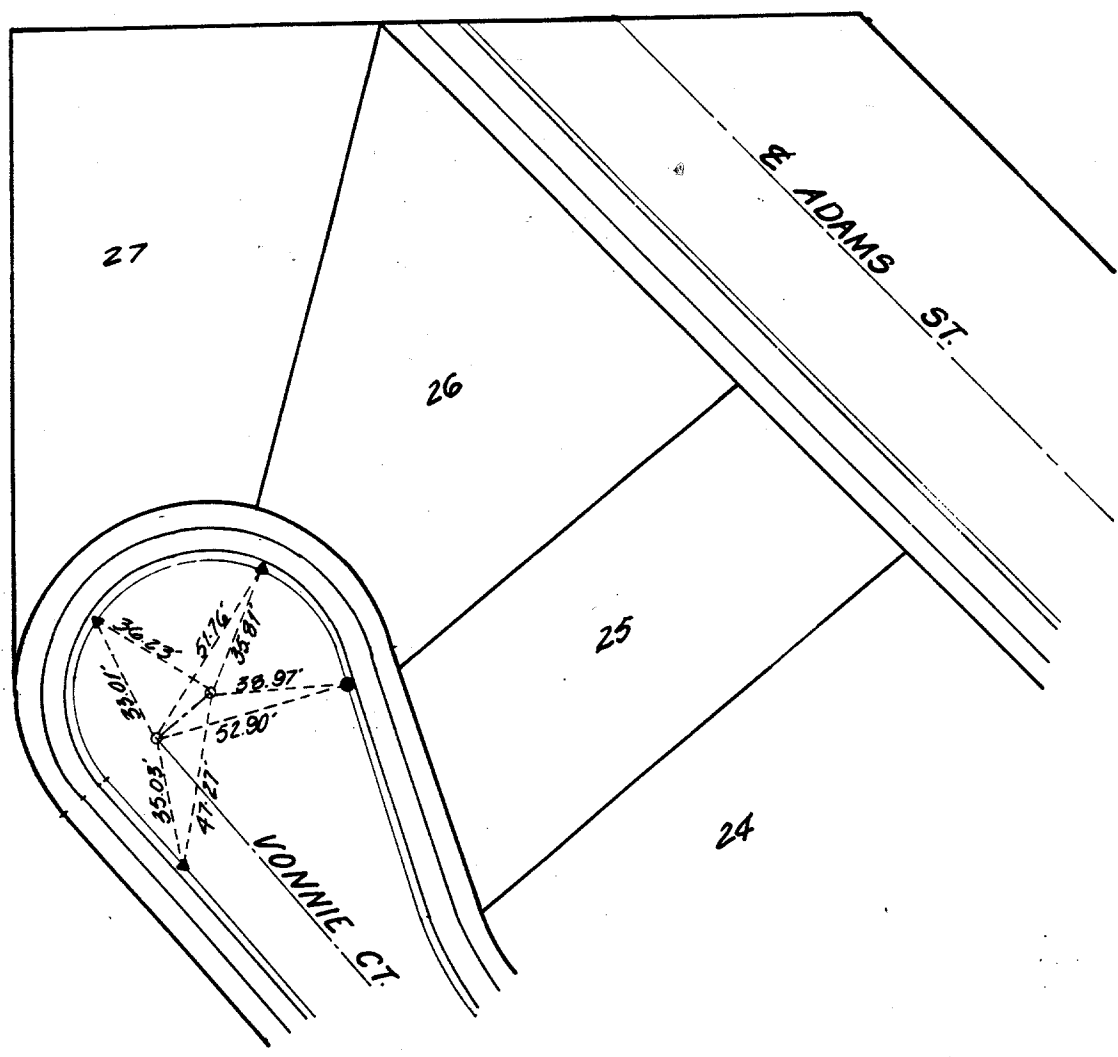

Street: **VONNIE COURT**  
**8271.71E**

X-Street: \_\_\_\_\_  
OFFICIAL USE ONLY

CUL-DE-SAC

**ADKAN ENGINEERS**  
CIVIL ENGINEERING, PLANNING, LAND SURVEYING  
(714) 688-0241  
400 AIRPORT DRIVE  
RIVERSIDE, CALIFORNIA 92504

DATE **JAN 91**

SCALE **1"=40'**

JOB NO. **3425**

CLIENT **SEXTON**

**SEXTON**

**CENTERLINE TIES**

- ✕ FD. Ramset Nail on T/C
- FD. "C" Nail on T/C

- FD. LD. & TK. on T/C
- Set LD. & TK. on T/C

Scale: \_\_\_\_\_  
Date: \_\_\_\_\_  
Drawn by: \_\_\_\_\_  
W.O.: \_\_\_\_\_  
F.B.: \_\_\_\_\_

**OFFICIAL TIE PLAT**  
**CITY OF RIVERSIDE**

*These ties are for the purpose of perpetuating the found monumentation. No claim is made as to the relationship of the points or lines shown hereon to true boundary locations.*

TRACT **21245**

Sheet 1 of 1  
File No.: \_\_\_\_\_