

TRACT 21010

GABEL, COOK & BECKLUND
 Environmental • Hydrology • Planning
 Civil Engineering • Surveying • Structures
 647 North Main Street, Suite 1-8, Riverside, Calif. 92501
 Telephone (714) 788-8092

SHT 3 OF 5

TIES TR. 21010

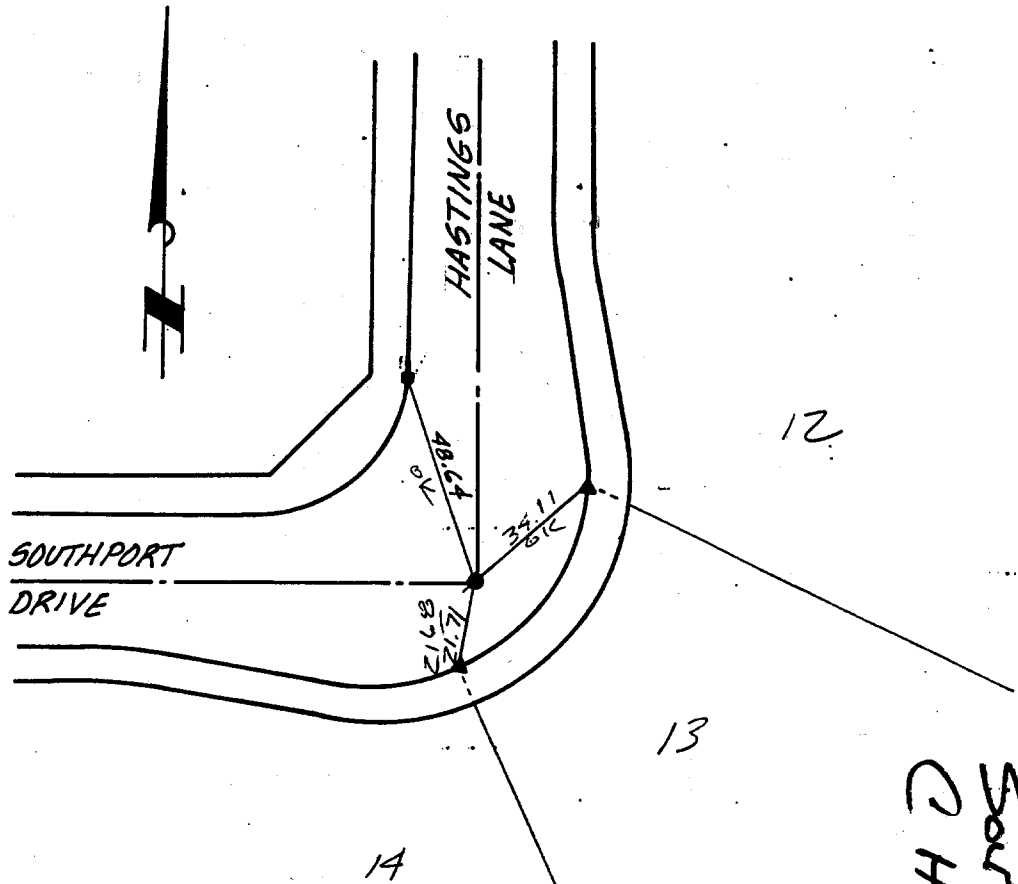

- INDICATES SET 1" I.P. - FLUSH - R.C.E. 21740
- INDICATES SET LEAD & TACK
- ▲ INDICATES SET LEAD / TAG - R.C.E. 21740

- ✕ FD. Ramset Nail on T/C
- FD. "C" Nail on T/C

- FD. LD. & TK. on T/C
- Set LD. & TK. on T/C

Street: SOUTHPORT DR. X-Street: HASTINGS LANE
 OFFICIAL USE ONLY

SOUTHPORT DR.
 C HASTINGS LN.

8554.71F

Scale: _____
 Date: _____
 Drawn by: _____
 W.O.: _____
 F.B.: _____

OFFICIAL TIE PLAT
CITY OF RIVERSIDE

These ties are for the purpose of perpetuating the found monumentation. No claim is made as to the relationship of the points or lines shown hereon to true boundary locations.

Sheet 1 of 1
 File No.: _____