

IK. 21010-1

GABEL, COOK & BECKLUND
 Environmental • Hydrology • Planning
 Civil Engineering • Surveying • Structures
 647 North Main Street, Suite 1-3, Riverside, Calif. 92501
 Telephone 714 788-8092

SHT # 15

TIES

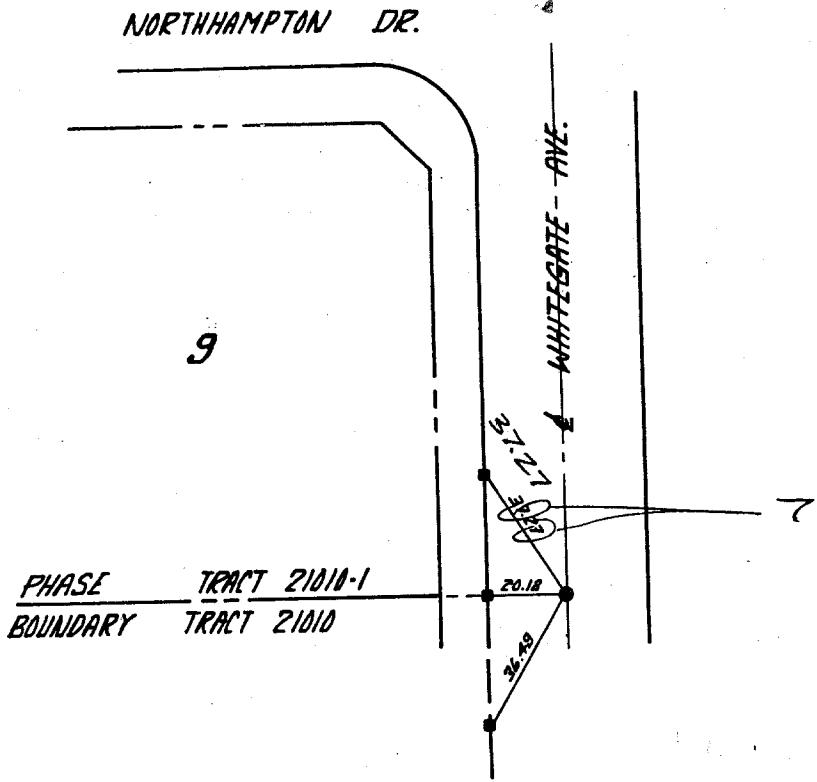

- INDICATES SET 1" I.P.-FLUSH-RCE 21740
- INDICATES SET LEAD 1/2 TACK

WHITEGATE AV
 SLY OF NORTHHAMPTON DR

Street: **WHITEGATE AVE.** X-Street: **TRACT BNDY.**
8775 TIE OFFICIAL USE ONLY **SLY OF NORTHHAMPTON DR.**

- ✕ FD. Ramset Nail on T/C
- FD. LD. & TK. on T/C
- FD. "C" Nail on T/C
- Set LD. & TK. on T/C

OFFICIAL TIE PLAT
CITY OF RIVERSIDE

These ties are for the purpose of perpetuating the found monumentation. No claim is made as to the relationship of the points or lines shown hereon to true boundary locations.

Scale: _____
 Date: _____
 Drawn by: _____
 W.O.: _____
 F.B.: _____

Sheet 1 of 1
 File No.: _____