

SURVEY OF TRACT 18574

FOR K & B

W.O.No. 82-7831

DATE 4-16-64

SURVEY PARTY ANTHONY HOOD

REF.

A.M.

NOTE:  
SET 1" IP W/PLUG  
LS 3018 AT ALL  
REAR CORNERS

FD N/TAG  
LS 3018

FD. SPK & FLASH  
RE-SET 1" I.P.  
LS 3018

SURVEY NOTES

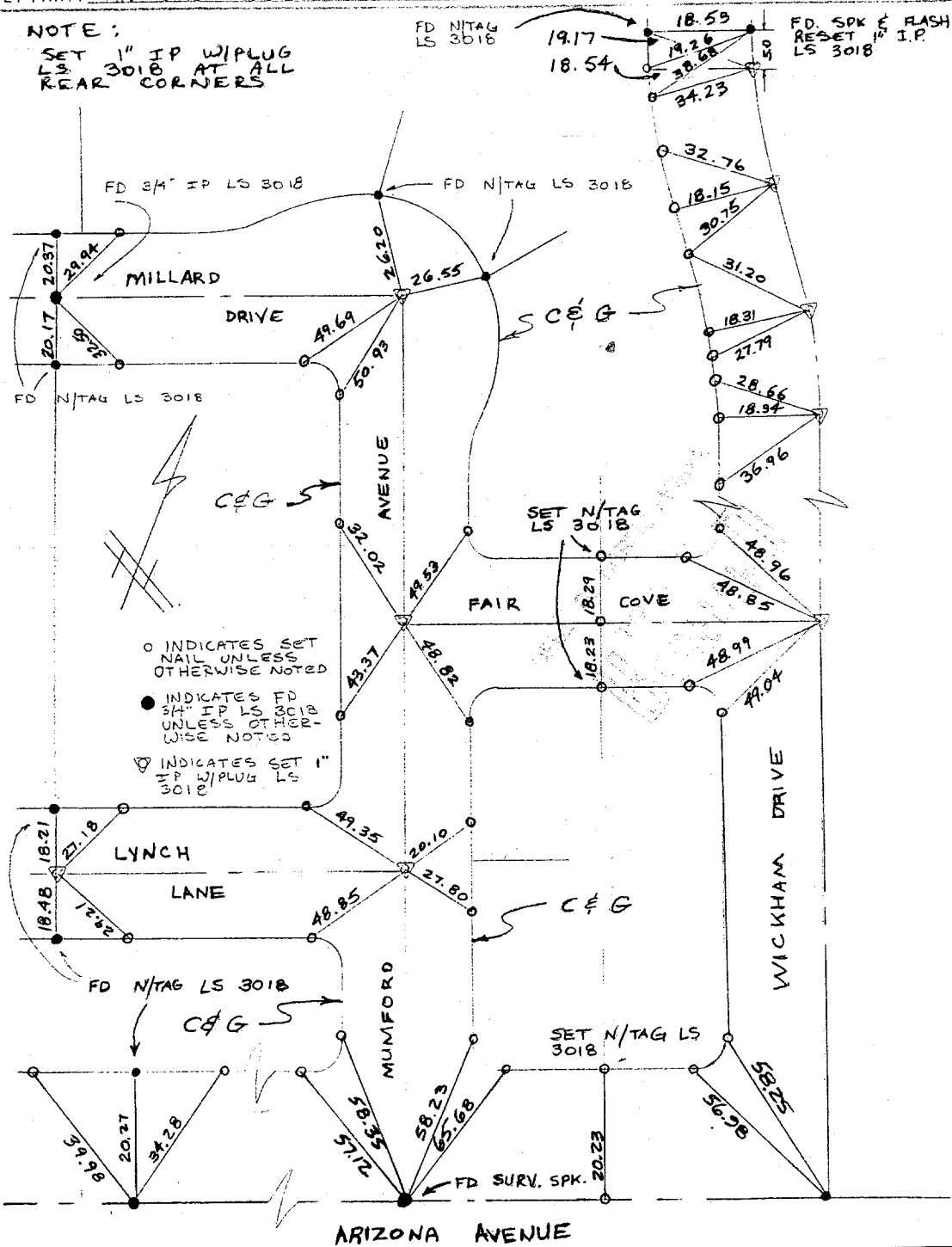

× FD. Ramset Nail on T/C  
■ FD. "C" Nail on T/C

● FD. LD. & TK. on T/C  
○ Set LD. & TK. on T/C

### OFFICIAL TIE PLAT CITY OF RIVERSIDE

*These ties are for the purpose of perpetuating the found monumentation. No claim is made as to the relationship of the points or lines shown hereon to true boundary locations.*

Scale:

Date:

Drawn by:

W.O.:

F.B.:

Sheet 1 of 1

File No.:

Street: WICKHAM DR.  
8793 71 E

OFFICIAL USE ONLY

X-Street: FAIR COVE LN.

WICKHAM DR.