

Street: **WINDY LN.**  
**8853 TIE**  
 X-Street: **TRAUTWEIN RD.**  
 OFFICIAL USE ONLY

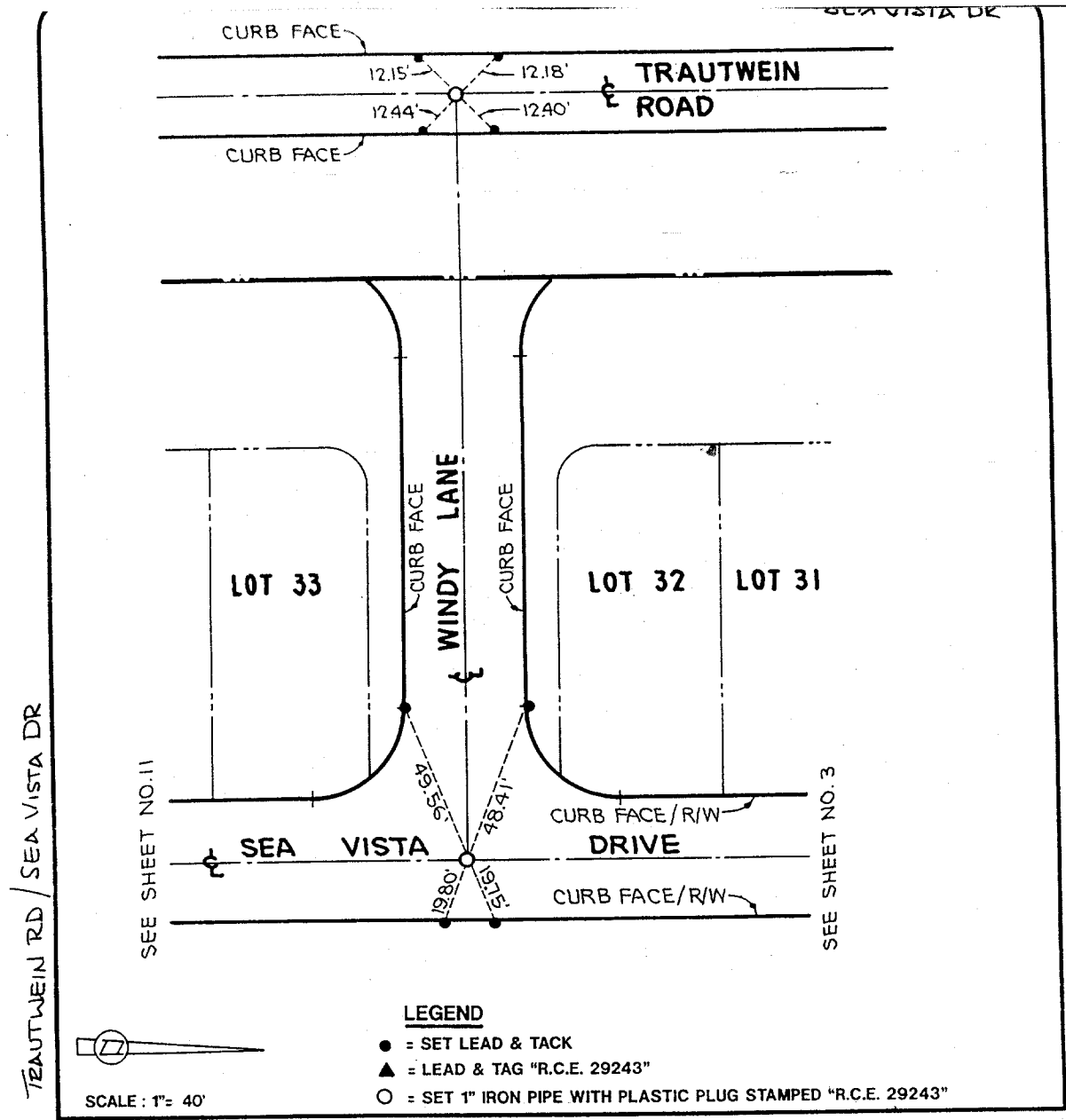

TRAUTWEIN RD / SEA VISTA DR

WINDY LN

<b>CITY OF RIVERSIDE</b>		☪ SURVEY TIE	TRACT NO. 27289	
	STREET / MONUMENT NO.		TRAUTWEIN ROAD	
	CHARLES O. HARTMAN, R.C.E. 29243		WINDY LANE • SEA VISTA DRIVE	
DATE OF SURVEY: NOV., 1995	DRAWN			
	DATE			
	CHECKED	REV.	DATE	BY
	APP'D.	PAGE 2	OF 11	

- ✕ FD. Ramset Nail on T/C
- FD. LD. & TK. on T/C
- FD. "C" Nail on T/C
- Set LD. & TK. on T/C

Scale:	<b>OFFICIAL TIE PLAT</b> CITY OF RIVERSIDE	<i>These ties are for the purpose of perpetuating the found monumentation. No claim is made as to the relationship of the points or lines shown hereon to true boundary locations.</i>	Sheet 1 of 1
Date:			File No.:
Drawn by:			
W.O.:			
F.B.:			