

TRACT 20393-3

J.F. Davidson Associates, Inc.  
ENGINEERING PLANNING SURVEYING  
ARCHITECTURE LANDSCAPE ARCHITECTURE

F.B. 12640/43

SHEET 1 OF 4 SHEETS

SURVEY OF TRACT 20393-3 E TIES

FOR VAN PABLE

W.O. No. 12640

Date 9-29-92

SURVEY PARTY ERIC G. CANNIZZO REF.

A.M.

SURVEY NOIES WINDWOOD CIR

S'LY OF WESTERLY DR.

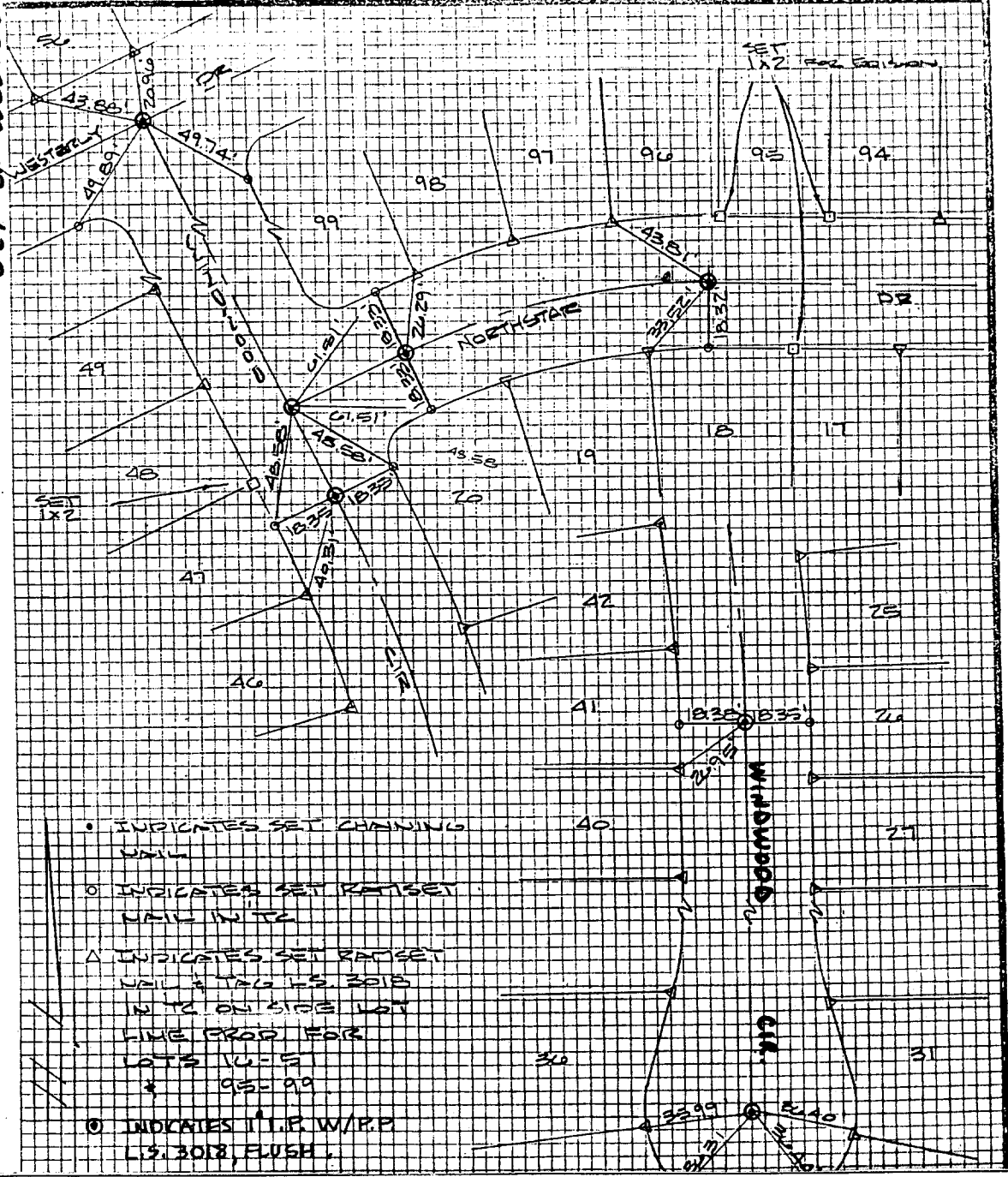

- INDICATES SET CHANGING NAIL
- INDICATES SET RANSET NAIL IN T/C
- △ INDICATES SET RANSET NAIL & TAG L.S. 3018 IN T/C ON SIDE LOT FINE PROP. FOR LOTS 10-5 & 99-99
- INDICATES T.I.P. W/R.P. L.S. 3018, FLUSH.

- ✕ FD. Ramset Nail on T/C
- FD. LD. & TK. on T/C
- FD. "C" Nail on T/C
- Set LD. & TK. on T/C

## OFFICIAL TIE PLAT

### CITY OF RIVERSIDE

*These ties are for the purpose of perpetuating the found monumentation. No claim is made as to the relationship of the points or lines shown hereon to true boundary locations.*

Scale:  
Date:  
Drawn by:  
W.O.:  
F.B.:

Sheet 1 of 1  
File No.:

Street: WINDWOOD CIR. 8557 TIE  
X-Street: CUL. DE. SAC  
OFFICIAL USE ONLY