

# WOOD ROAD

SECTIONS 19 & 20  
T.3 S., R.4 W.

TB 72/52

Street: **WOOD RD. T1E**  
OFFICIAL USE ONLY  
X-Street: **GILLESPIE ST.**

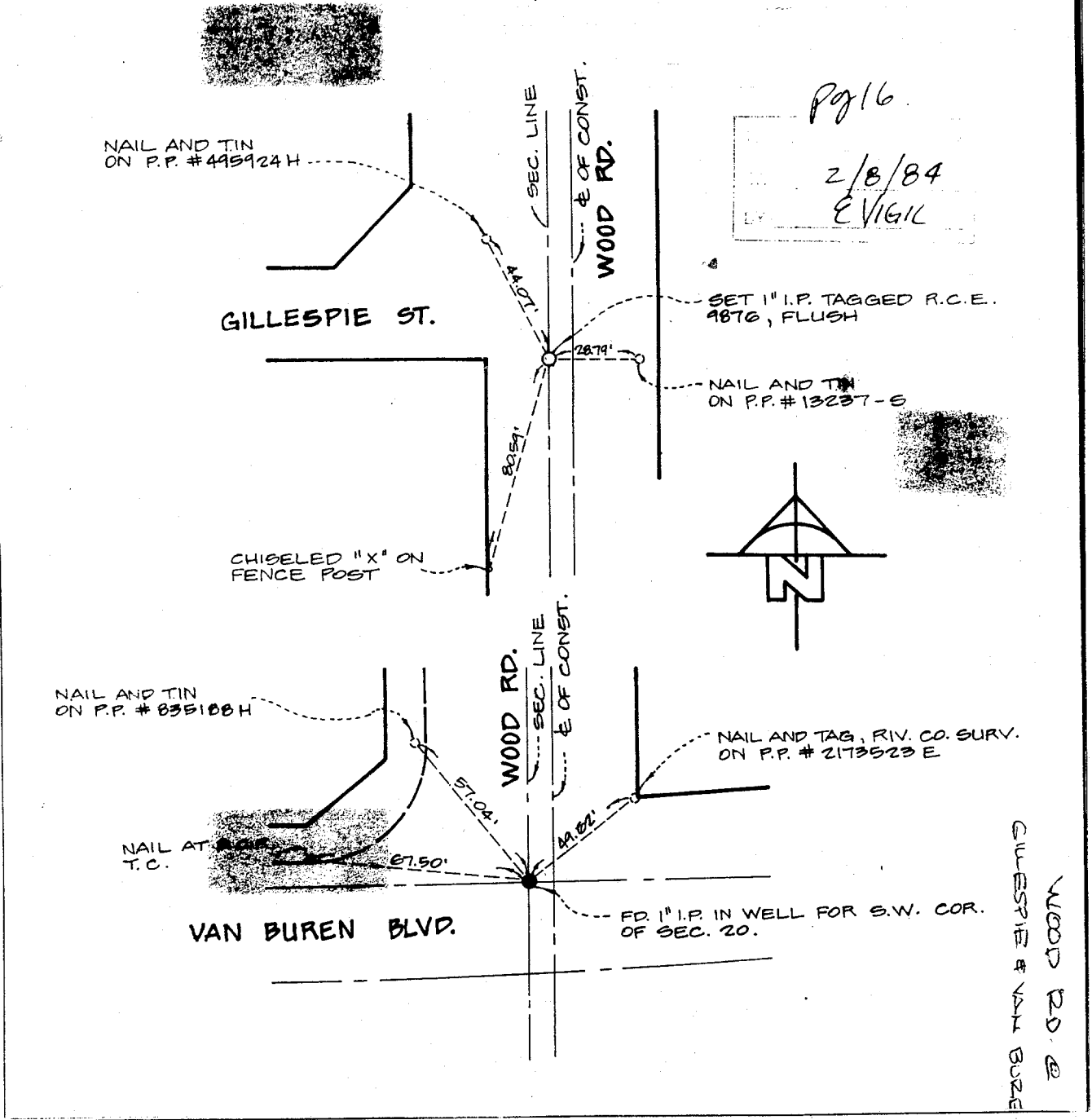

Page 16  
2/8/84  
E VIGIL

- ✕ FD. Ramset Nail on T/C
- FD. LD. & TK. on T/C
- FD. "C" Nail on T/C
- Set LD. & TK. on T/C

Scale: \_\_\_\_\_  
Date: \_\_\_\_\_  
Drawn by: \_\_\_\_\_  
W.O.: \_\_\_\_\_  
F.B.: \_\_\_\_\_

## OFFICIAL TIE PLAT CITY OF RIVERSIDE

*These ties are for the purpose of perpetuating the found monumentation. No claim is made as to the relationship of the points or lines shown hereon to true boundary locations.*

Sheet 1 of 1  
File No.: \_\_\_\_\_

WOOD RD. @  
GILLESPIE & VAN BUREN