

JOB NO 30922.00

SHEET 6 OF 8

CLIENT Wells Fargo

JOB NAME Sycamore Highlands

DESCRIPTION 4 TIES

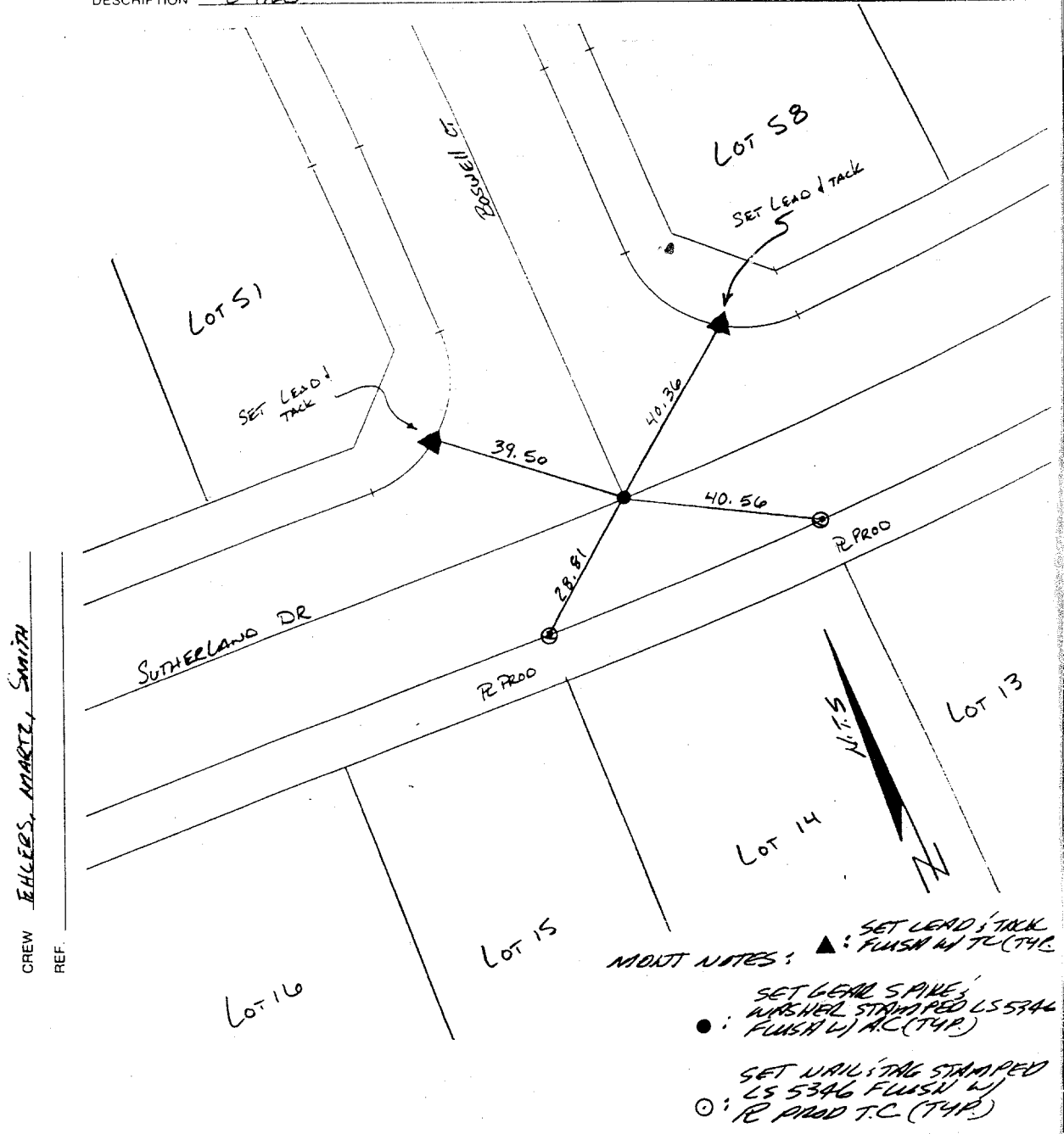

CREW EHLERS, MARTZ, SMITH  
REF.

MONUMENT NOTES:

- ▲: SET LEAD & TRACK FLUSH W/ T/C (TYP)
- : SET LEAD SPINE; W/SHIEL STAMPED LS 5346 FLUSH W/ AC (TYP)
- : SET NAIL & TAG STAMPED LS 5346 FLUSH W/ R PROD T.C. (TYP)

✕ FD. Ramset Nail on T/C  
 ■ FD. "C" Nail on T/C

● FD. LD. & TK. on T/C  
 ○ Set LD. & TK. on T/C

# OFFICIAL TIE PLAT

## CITY OF RIVERSIDE

These ties are for the purpose of perpetuating the found monumentation. No claim is made as to the relationship of the points or lines shown hereon to true boundary locations.

Scale:

Date:

Drawn by:

W.O.:

F.B.:

Sheet 1 of 1

File No.:

Street: **SUTHERLAND DR.**  
**922 TIE**  
 X-Street: **ROSWELL CT.**  
 OFFICIAL USE ONLY