

DATE 7/13/00

FB _____ PG _____

JOB NO. _____

SHEET _____ OF _____

CLIENT E TIES 2240B-7

JOB NAME SYCAMORE

DESCRIPTION HADDINGTON DRIVE

MONT. NOTES:

● : SET GEAR SPIKE'S
WASHER STAMPED
LS 5346 FULLEN. (TYP.)

▲ : SET NAIL'S TAIL
STAMPED LS 5346
FULLEN W/R PROD
TC (TYP.)

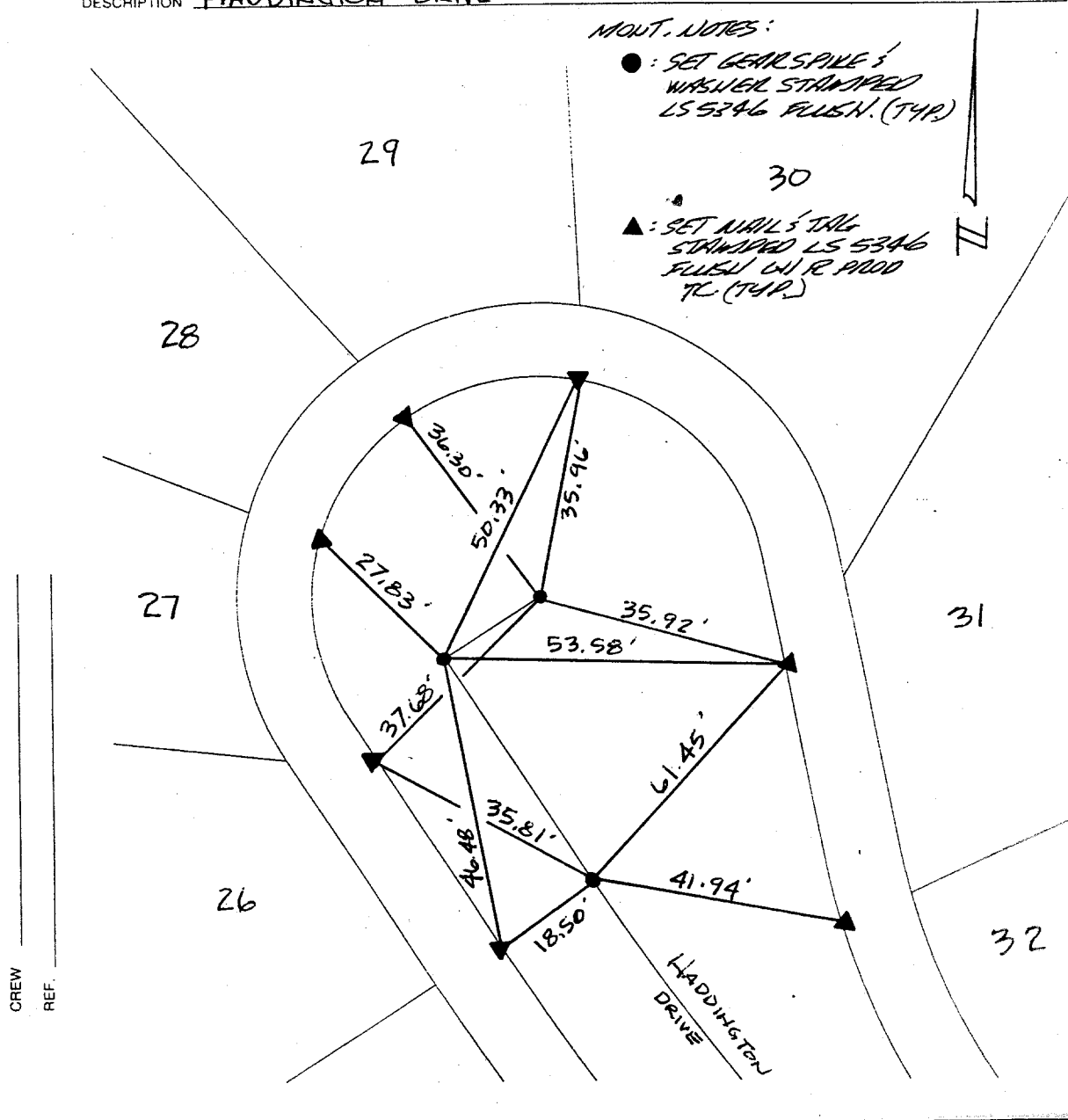

CREW _____
REF. _____

× FD. Ramset Nail on T/C
■ FD. "C" Nail on T/C

● FD. LD. & TK. on T/C
○ Set LD. & TK. on T/C

Scale:

Date:

Drawn by:

W.O.:

F.B.:

OFFICIAL TIE PLAT

CITY OF RIVERSIDE

These ties are for the purpose of perpetuating the found monumentation. No claim is made as to the relationship of the points or lines shown hereon to true boundary locations.

Sheet 1 of 1

File No.:

Street: HADDINGTON DR.
9518 TIE

OFFICIAL USE ONLY

X-Street:

CUC-DE-SAC