

DATE 7/13/00
 JOB NO. _____

FB _____ PG _____
 SHEET _____ OF _____

CLIENT € TIES TR 22408-7 JOB NAME SYCAMORE
 DESCRIPTION HADDINGTON DRIVE

MOUNT. NOTES: ● SET GEAR SPINE'S WASHER
 STAMPED LS 5346 FLUSH (TYP.)
 ▲ SET NAIL STAKE STAMPED
 LS 5346 FLUSH W/ IR PROD
 T.C. (TYP.)
 ○ SET LEAD TACK FLUSH
 W/ T.C. (TYP.)

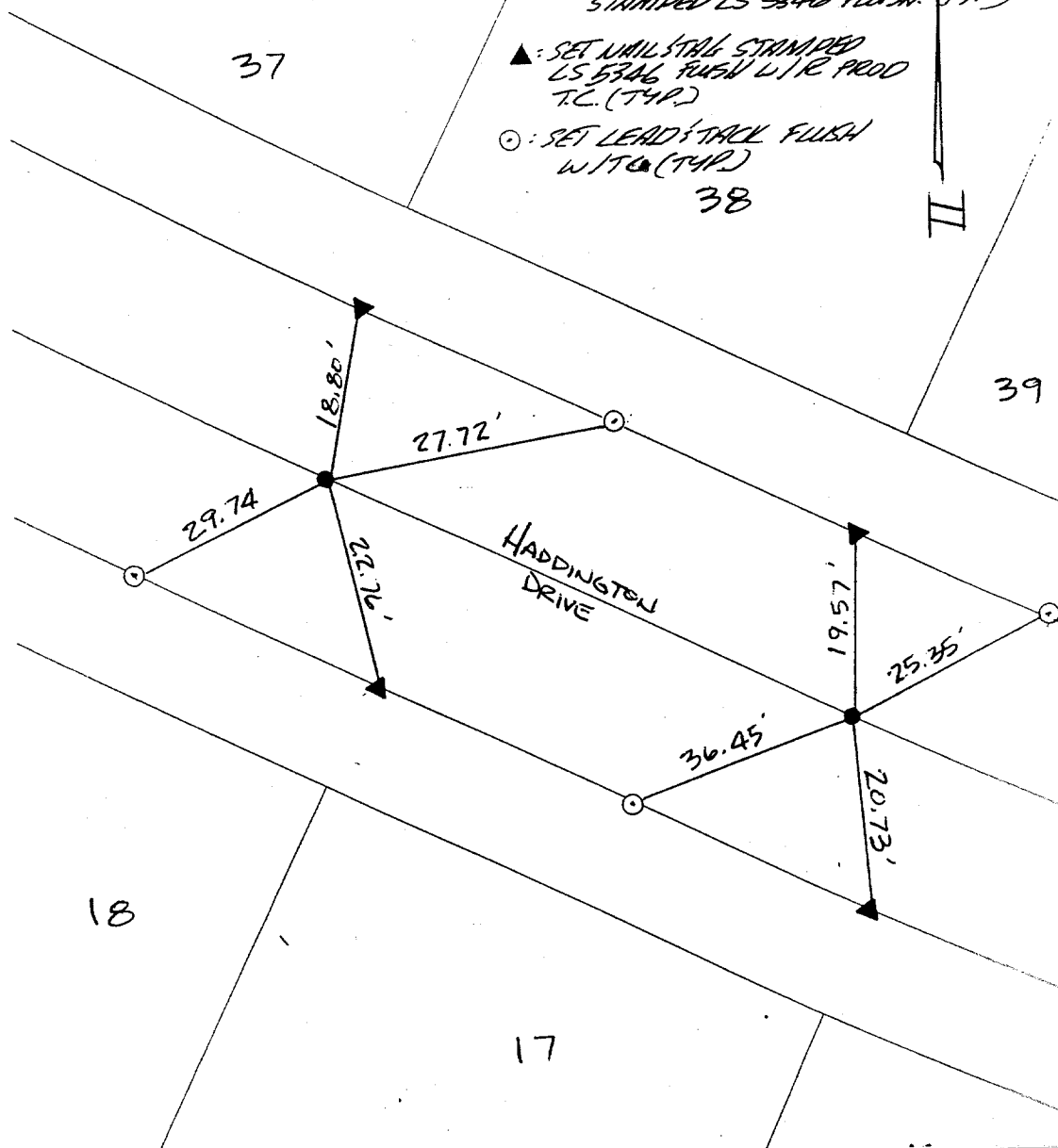

CREW _____
 REF. _____

- ✕ FD. Ramset Nail on T/C
- FD. "C" Nail on T/C
- FD. LD. & TK. on T/C
- Set LD. & TK. on T/C

Street: **HADDINGTON DR.**
9520 TIE

X-Street: _____
 OFFICIAL USE ONLY

E.C. & B.C.

Scale: _____
 Date: _____
 Drawn by: _____
 W.O.: _____
 F.B.: _____

OFFICIAL TIE PLAT

CITY OF RIVERSIDE

These ties are for the purpose of perpetuating the found monumentation. No claim is made as to the relationship of the points or lines shown hereon to true boundary locations.

Sheet 1 of 1
 File No.: _____