

JOB NO. _____

SHEET _____ OF _____

CLIENT E TIES TR. 22408-7 JOB NAME SKAMORE

DESCRIPTION HADDINGTON DRIVE & FAIR ISLE DRIVE

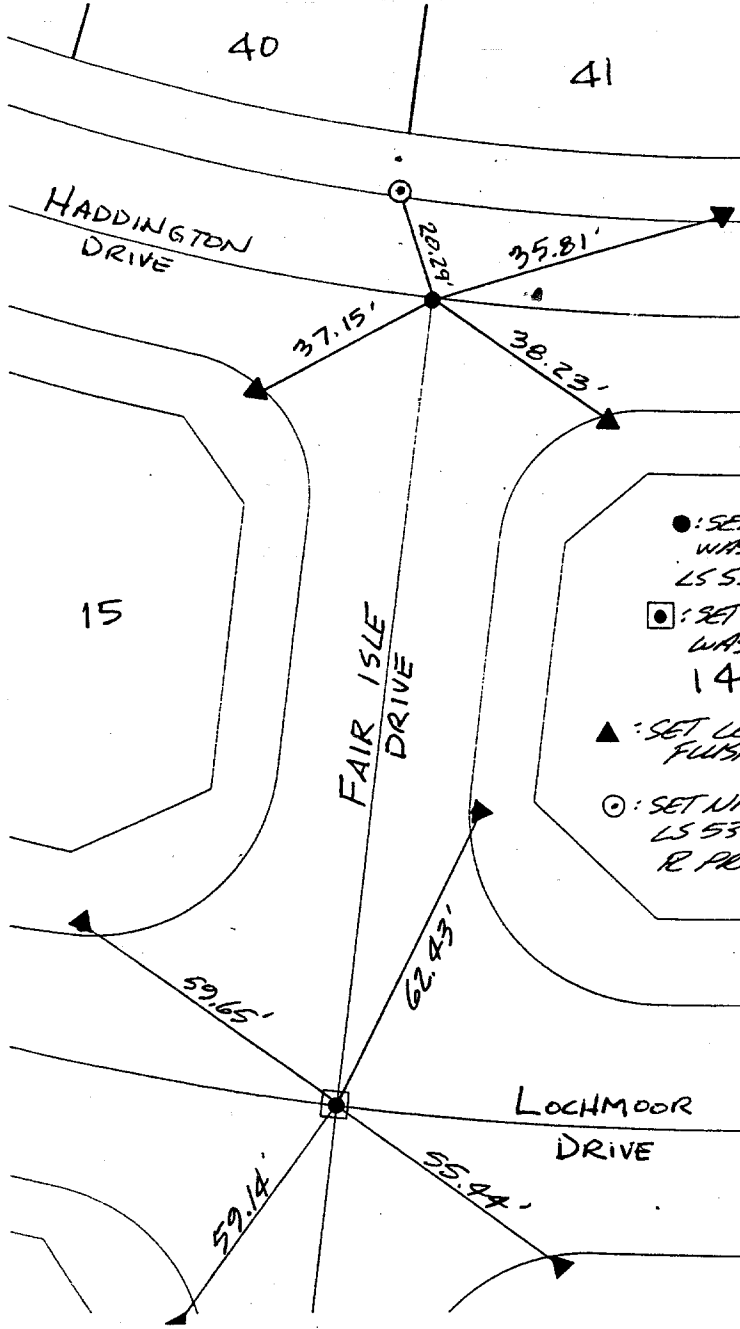

MON. NOTES:

- : SET GEAR SPIKE; WASHER STAMPED LS 5346 FLUSH
- ◻: SET BOLT SPIKE; WASHER STAMPED 14 LS 5346 FLUSH
- ▲: SET LEAD & TACK FLUSH W/ T.C. (TYP.)
- ⊙: SET NAIL & TACK STAMPED LS 5346 FLUSH W/ R. PROD T.C. (TYP.)

CREW _____
REF. _____

- ✕ FD. Ramset Nail on T/C
- FD. LD. & TK. on T/C
- ◼ FD. "C" Nail on T/C
- Set LD. & TK. on T/C

OFFICIAL TIE PLAT

CITY OF RIVERSIDE

These ties are for the purpose of perpetuating the found monumentation. No claim is made as to the relationship of the points or lines shown hereon to true boundary locations.

Scale: _____
 Date: _____
 Drawn by: _____
 W.O.: _____
 F.B.: _____

Sheet 1 of 1
 File No.: _____

Street: LOCHMOOR DR.
9532 TIF
 X-Street: FAIR ISLE DR.
 OFFICIAL USE ONLY