

DATE 12-31-98

FB \_\_\_\_\_ PG \_\_\_\_\_

JOB NO. \_\_\_\_\_

SHEET \_\_\_\_\_ OF \_\_\_\_\_

CLIENT & TIES TO 22408-7

JOB NAME SYCAMORE

DESCRIPTION HADDINGTON DRIVE

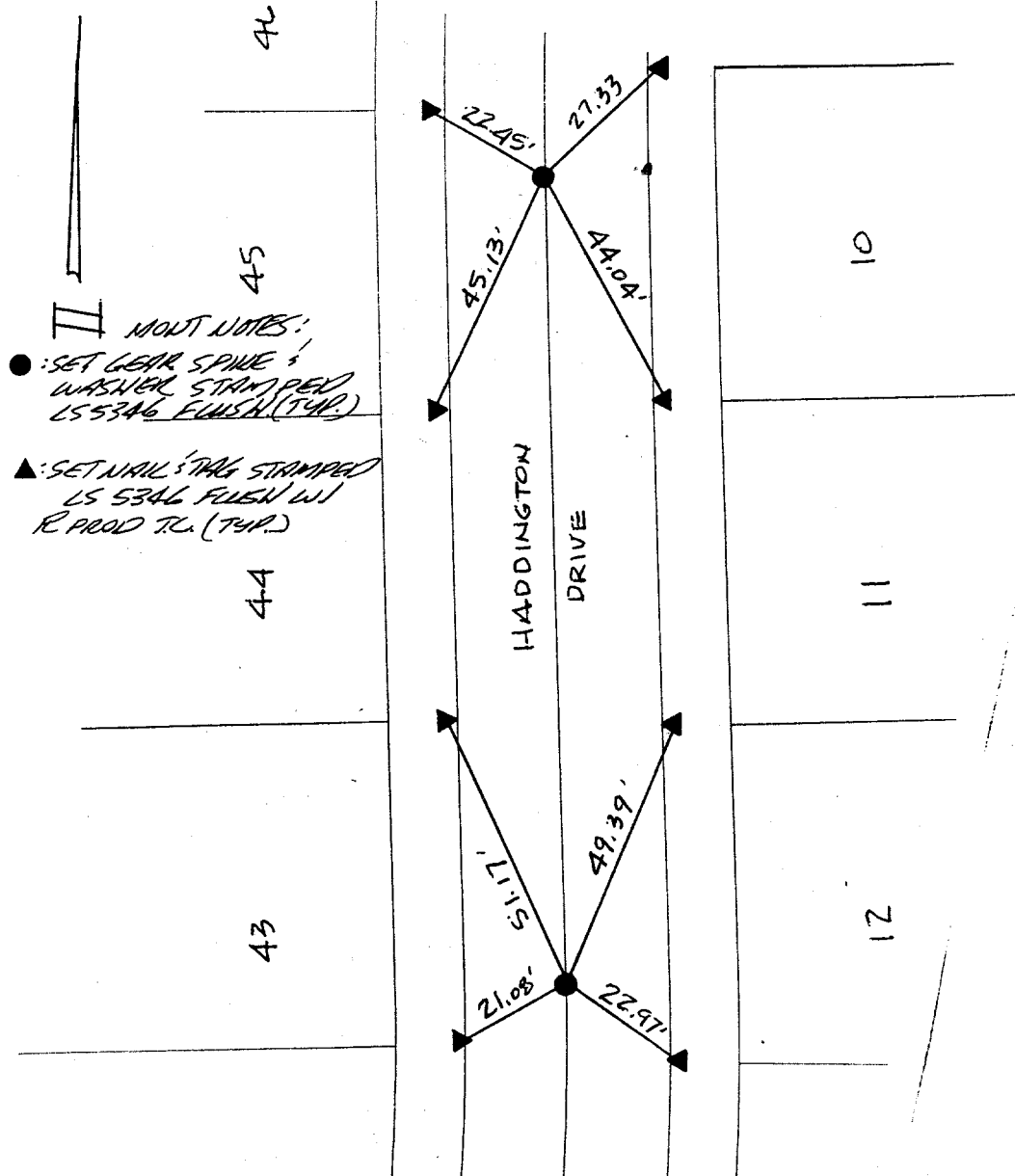

II MOUNT NOTES:  
 ● SET LEAK SPINE & WASHER STAMPED LS 5346 FUSHN (TYP.)  
 ▲ SET NAIL TAG STAMPED LS 5346 FUSHN W/ R PROD TL (TYP.)

CREW \_\_\_\_\_  
REF. \_\_\_\_\_

- ✕ FD. Ramset Nail on T/C
- FD. "C" Nail on T/C

- FD. LD. & TK. on T/C
- Set LD. & TK. on T/C

## OFFICIAL TIE PLAT

### CITY OF RIVERSIDE

*These ties are for the purpose of perpetuating the found monumentation. No claim is made as to the relationship of the points or lines shown hereon to true boundary locations.*

Scale:

Date:

Drawn by:

W.O.:

F.B.:

Sheet 1 of 1

File No.:

Street: **HADDINGTON DR.**  
**9523 TIF**

OFFICIAL USE ONLY  
 X-Street:

**E.C. & B.C.**