

DATE 7/13/00

FB _____ PG _____

JOB NO _____

SHEET _____ OF _____

CLIENT ☿ TIES TR. 22408-7

JOB NAME SYCAMORE

DESCRIPTION HADDINGTON DRIVE & LOCKLAN DRIVE

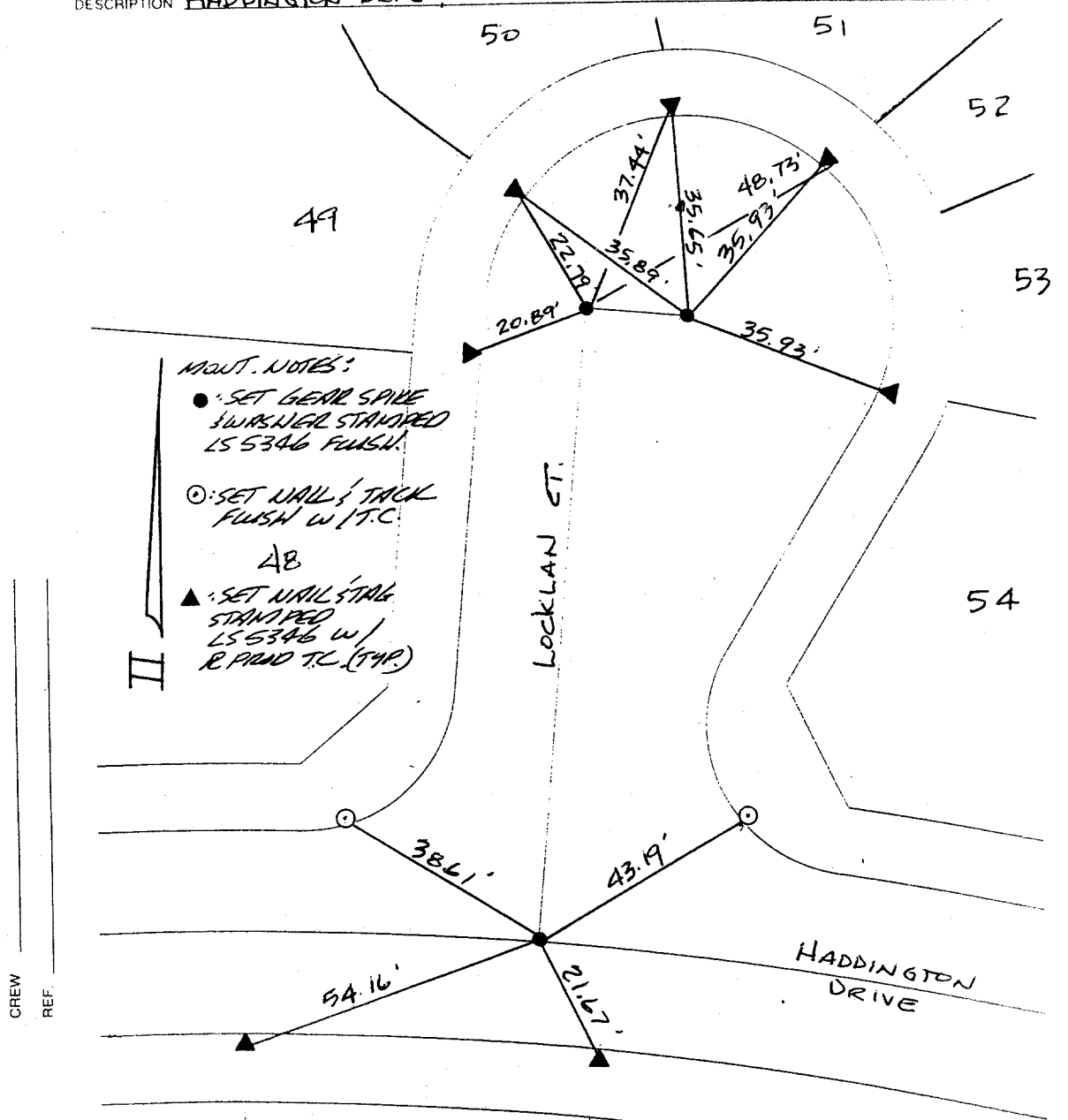

ADJUST. NOTES:

- SET GEAR SPIKE & WIPER STAMPED LS 5346 FUSH.
- SET NAIL & TACK FUSH W/ T.C.
- AB
- ▲ SET NAIL STAKE STAMPED LS 5346 W/ R. PRND TL (FAR)

CREW _____
REF. _____

Street: **HADDINGTON DR.**
9524 TIF
 X-Street: **LOCKLAN CT.**
 OFFICIAL USE ONLY

- ×** FD. Ramset Nail on T/C
- FD. LD. & TK. on T/C
- FD. "C" Nail on T/C
- Set LD. & TK. on T/C

Scale: _____
 Date: _____
 Drawn by: _____
 W.O.: _____
 F.B.: _____

OFFICIAL TIE PLAT
CITY OF RIVERSIDE

These ties are for the purpose of perpetuating the found monumentation. No claim is made as to the relationship of the points or lines shown hereon to true boundary locations.

Sheet 1 of 1
 File No.: _____