

DATE 7/13/00

FB _____ PG _____

JOB NO _____

SHEET _____ OF _____

CLIENT 4 TIES TR 22408-7 JOB NAME SYCAMORE

DESCRIPTION HADDINGTON DRIVE & DALCROSS DRIVE

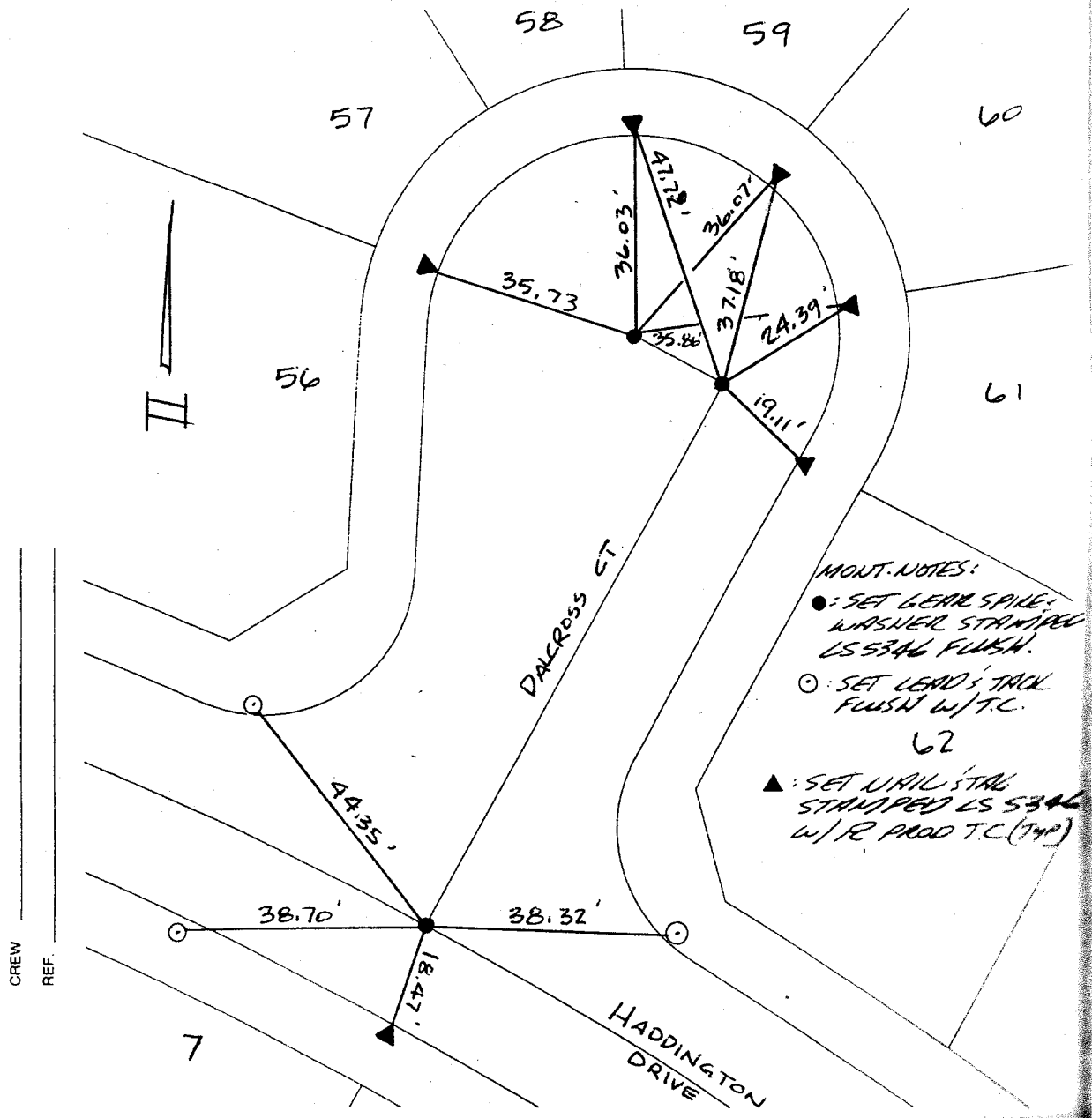

MOUNT. NOTES:

- : SET LEAD SPIRE, WASHER STAMPED LS 5346 FLUSH.
- : SET LEAD'S TAIL FLUSH W/T.C.
- ▲: SET NAIL STAG STAMPED LS 5346 W/R PROD TC (74P)

CREW
REF.

- ✕ FD. Ramset Nail on T/C
- FD. LD. & TK. on T/C
- FD. "C" Nail on T/C
- Set LD. & TK. on T/C

OFFICIAL TIE PLAT

CITY OF RIVERSIDE

These ties are for the purpose of perpetuating the found monumentation. No claim is made as to the relationship of the points or lines shown hereon to true boundary locations.

Scale: _____
 Date: _____
 Drawn by: _____
 W.O.: _____
 F.B.: _____

Sheet 1 of 1
 File No.: _____

Street: **HADDINGTON DR.**
9505 TIE
 X-Street: **DALCROSS CT.**
 OFFICIAL USE ONLY