

DATE 7/13/00
JOB NO. _____

FB _____ PG _____
SHEET _____ OF _____

CLIENT ☒ TIES TR 22408-7 JOB NAME SYCAMORE
DESCRIPTION HADDINGTON DRIVE & KIRKMICHAEL DRIVE

MONUMENT NOTES:

- SET GEAR SPIKE & WASHER STAMPED LS 5346 FLUSH
- ▲ : SET LEAD'S TACK FLUSH W/ TC. (TYP)

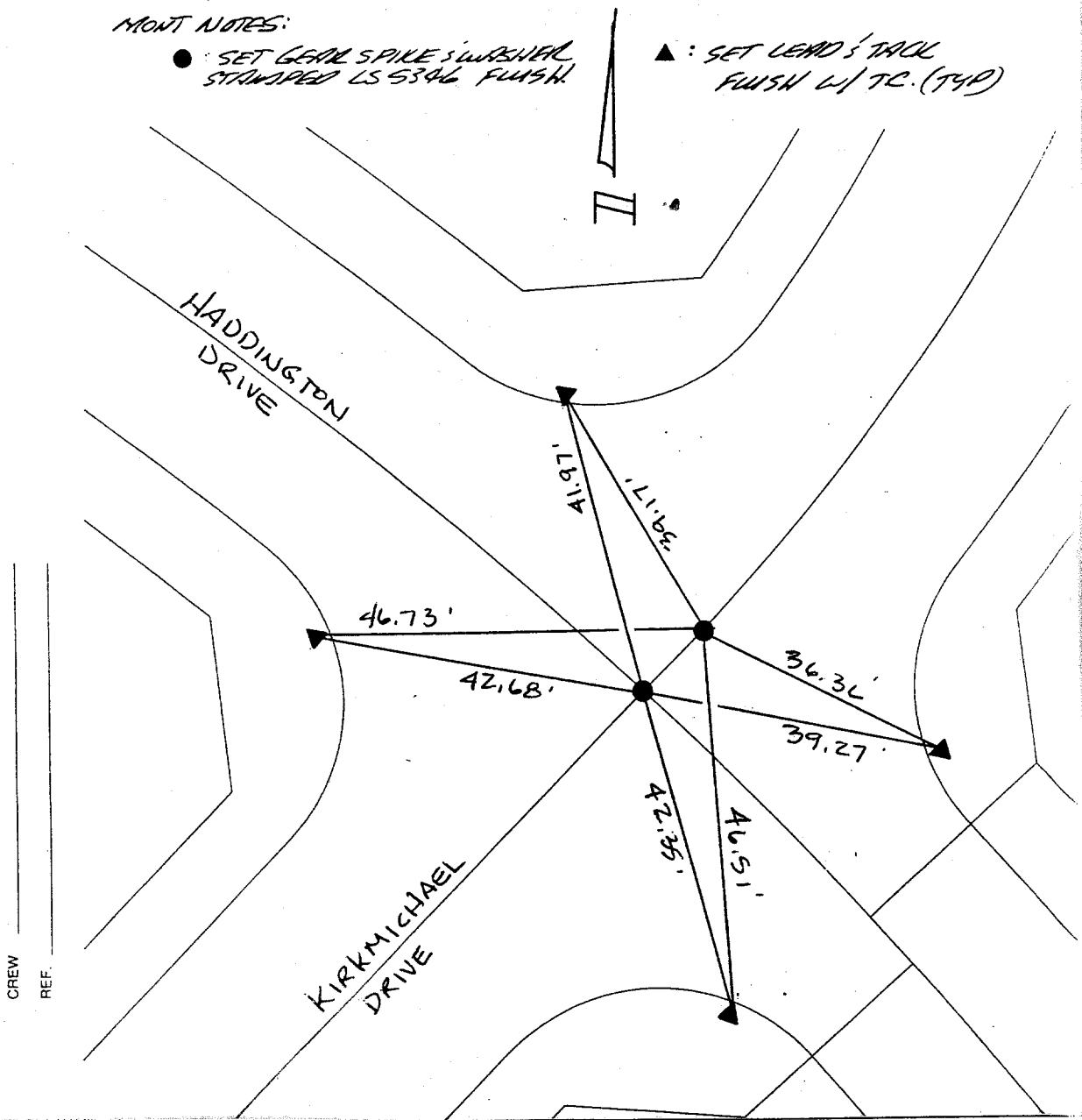

CREW _____
REF. _____

- ☒ FD. Ramset Nail on T/C
- FD. LD. & TK. on T/C
- FD. "C" Nail on T/C
- Set LD. & TK. on T/C

Street: **HADDINGTON DR.**
9526 TIE
X-Street: **KIRKMICHAEL DR.**
OFFICIAL USE ONLY

Scale: _____
Date: _____
Drawn by: _____
W.O.: _____
F.B.: _____

OFFICIAL TIE PLAT
CITY OF RIVERSIDE
These ties are for the purpose of perpetuating the found monumentation. No claim is made as to the relationship of the points or lines shown hereon to true boundary locations.

Sheet 1 of 1
File No.: _____