

DATE 7/13/00

FB _____ PG _____

JOB NO _____

SHEET _____ OF _____

CLIENT KTIES TR 22408-7 JOB NAME SYCAMORE

DESCRIPTION KIRKMICHAEL DRIVE & PRESTWICK DRIVE

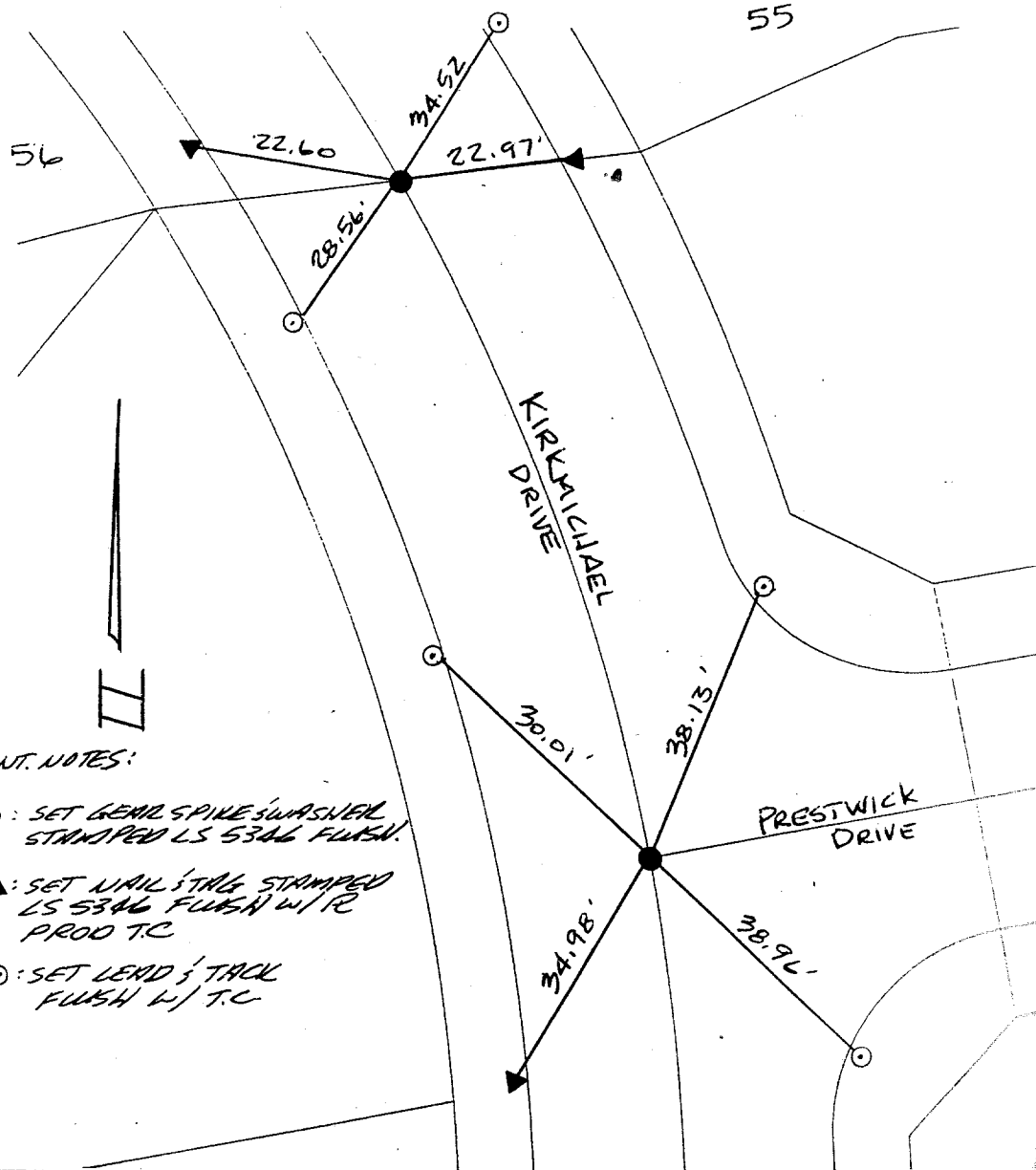

MON. NOTES:

- : SET LEAD SPINE SWASHNAIL STAMPED LS 5306 FLUSH.
- ▲ : SET NAIL TAG STAMPED LS 5306 FLUSH W/ R PROD T.C.
- : SET LEAD 1/2 TACK FLUSH W/ T.C.

CREW _____
REF. _____

- ✕ FD. Ramset Nail on T/C
- FD. "C" Nail on T/C

- FD. LD. & TK. on T/C
- Set LD. & TK. on T/C

Scale: _____
 Date: _____
 Drawn by: _____
 W.O.: _____
 F.B.: _____

OFFICIAL TIE PLAT
CITY OF RIVERSIDE

These ties are for the purpose of perpetuating the found monumentation. No claim is made as to the relationship of the points or lines shown hereon to true boundary locations.

Sheet 1 of 1
 File No.: _____

Street: **KIRKMICHAEL DR.** **9527 TIE** X-Street: **PRESTWICK DR.**
 OFFICIAL USE ONLY