

DATE 7/11/00  
 JOB NO \_\_\_\_\_

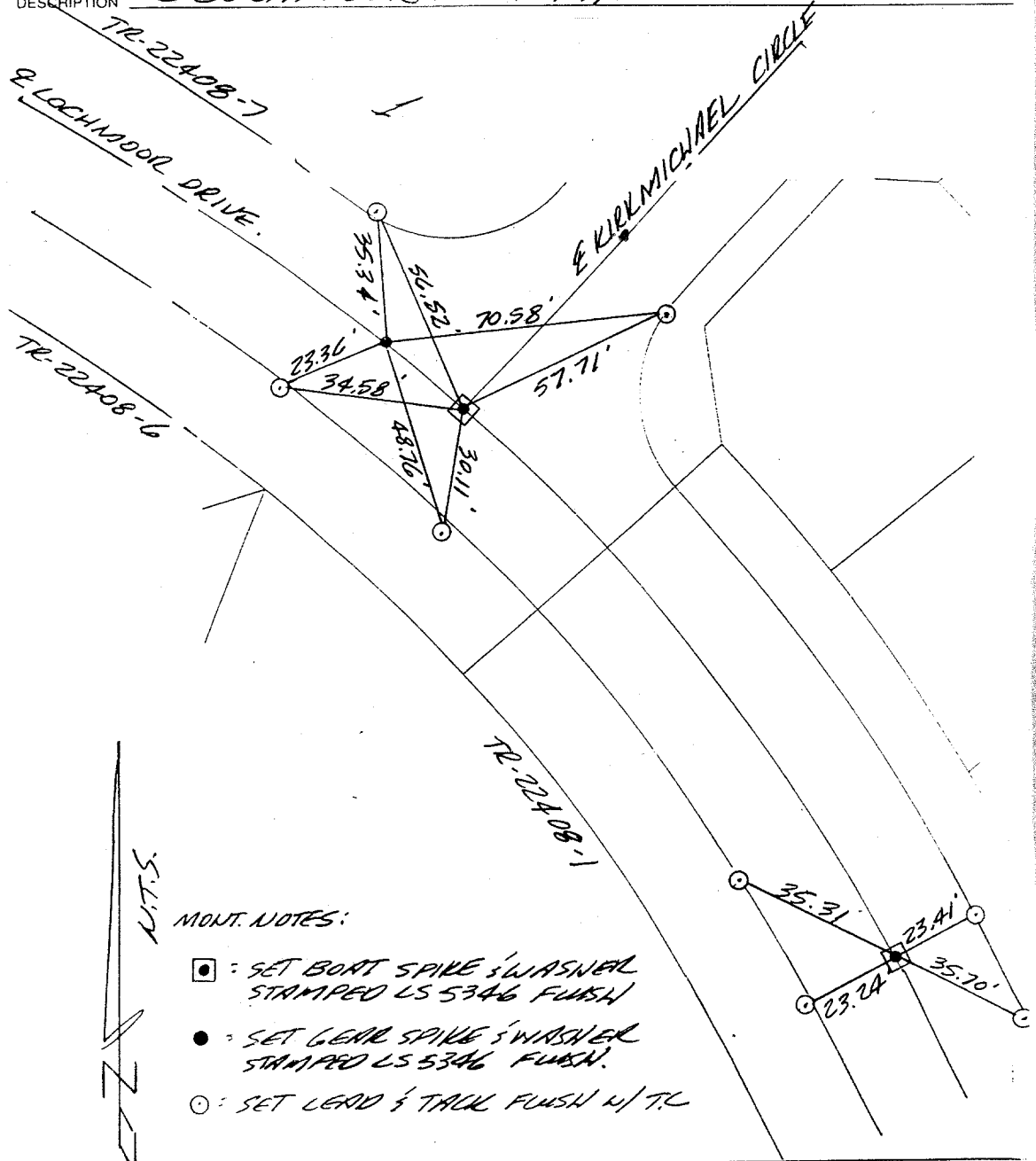

FB \_\_\_\_\_ PG \_\_\_\_\_  
 SHEET \_\_\_\_\_ OF \_\_\_\_\_

CLIENT E TIES 22408-7/22408-6 JOB NAME SYCAMORE  
 DESCRIPTION E LOCHMOOR DR & KIRKMICHAEL CIR.



- MONT. NOTES:
- ◼ : SET BOAT SPIKE & WASHER STAMPED LS 5346 FUSH
  - : SET LEAD SPIKE & WASHER STAMPED LS 5346 FUSH.
  - : SET LEAD & TACK FUSH W/ TL

CREW \_\_\_\_\_  
 REF \_\_\_\_\_

- ✕ FD. Ramset Nail on T/C
- ◼ FD. "C" Nail on T/C
- FD. LD. & TK. on T/C
- Set LD. & TK. on T/C

Street: **LOCHMOOR DR.**  
**9528 TIF**  
 X-Street: **KIRKMICHAEL CIR.**  
 OFFICIAL USE ONLY

Scale: \_\_\_\_\_  
 Date: \_\_\_\_\_  
 Drawn by: \_\_\_\_\_  
 W.O.: \_\_\_\_\_  
 F.B.: \_\_\_\_\_

**OFFICIAL TIE PLAT**  
**CITY OF RIVERSIDE**

*These ties are for the purpose of perpetuating the found monumentation. No claim is made as to the relationship of the points or lines shown hereon to true boundary locations.*

Sheet 1 of 1  
 File No.: \_\_\_\_\_