



J.F. Davidson Associates, Inc.
ENGINEERING PLANNING SURVEYING
ARCHITECTURE LANDSCAPE ARCHITECTURE

F.B. 10058/431

SURVEY OF E Ties Van Buren Ave & Trautwein Rd
FOR CITY OF RIVERSIDE W.O. No. 10058 Date 3/27/90
SURVEY PARTY IBARRA, BOSLER, CARROLL REF. _____ AM. _____

VAN BUREN BLVD & TRAUTWEIN RD
460

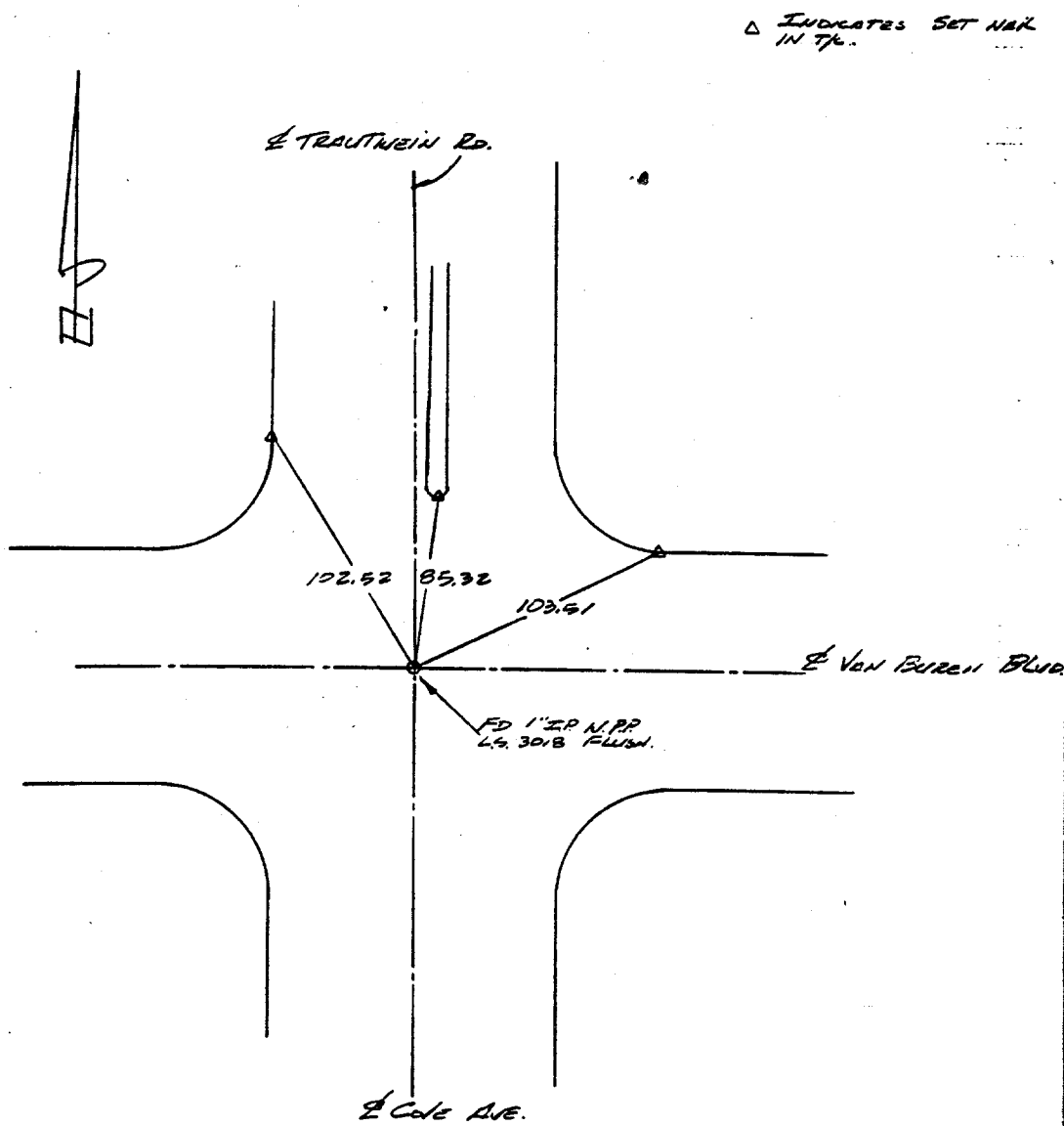

△ INDICATES SET NAIL IN THE

- ✕ FD. Ramset Nail on T/C
- FD. LD. & TK. on T/C
- FD. "C" Nail on T/C
- Set LD. & TK. on T/C

Scale: _____
Date: _____
Drawn by: _____
W.O.: _____
F.B.: 10058/431

OFFICIAL TIE PLAT CITY OF RIVERSIDE

These ties are for the purpose of perpetuating the found monumentation. No claim is made as to the relationship of the points or lines shown hereon to true boundary locations.

Sheet 1 of 1
File No.: _____

Street: VAN BUREN BLVD
9693 TIE
X-Street: TRAUTWEIN RD.
OFFICIAL USE ONLY