

C-12768.TIF

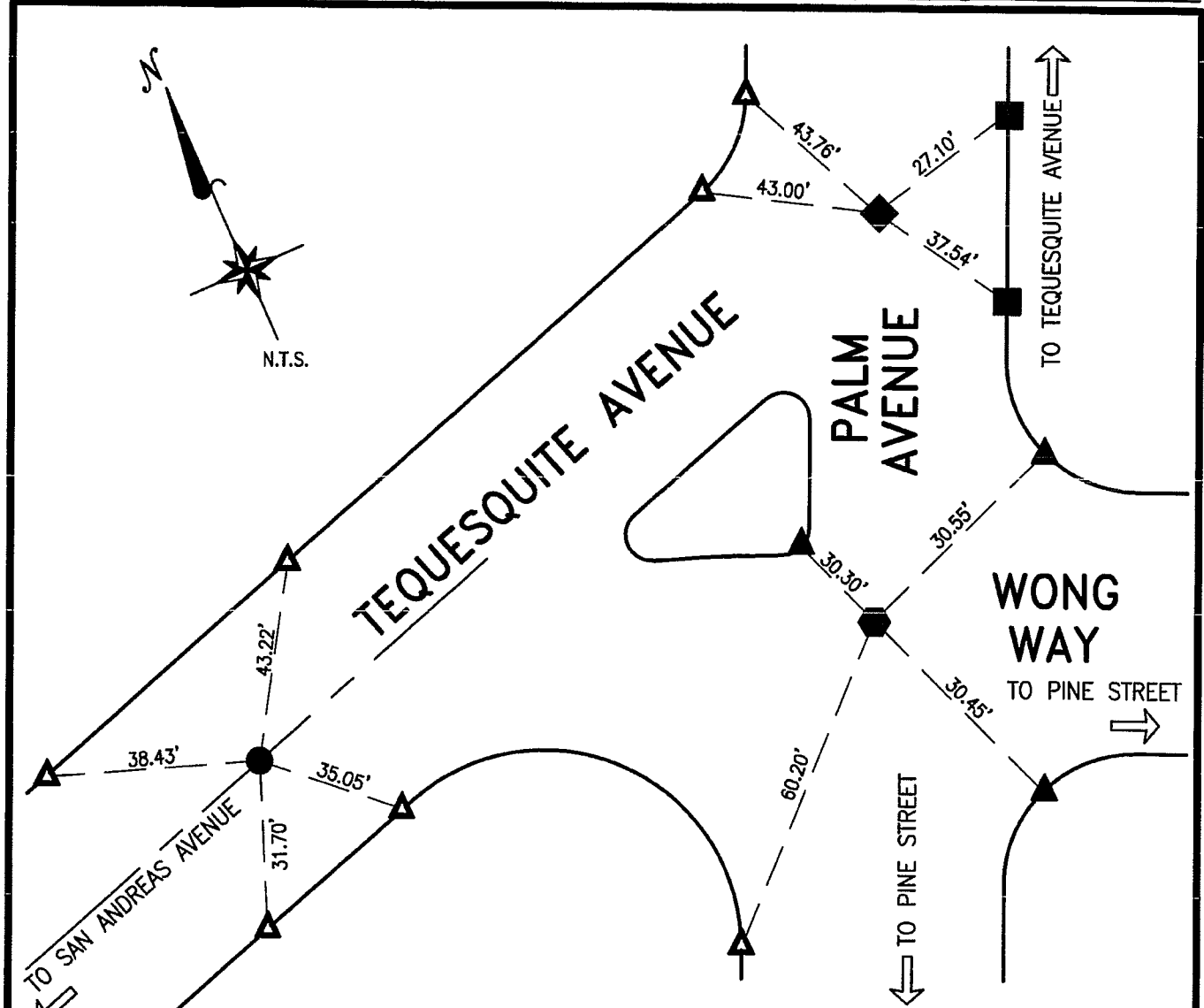

- FOUND 1-1/4" IP CONC. FILLED W/NAIL DOWN 0.25', ACCEPTED AS C/L PER RIVERSIDE COUNTY PARCEL MAP No. 11299, P.M.B. 90/12-13, DESTROYED DUE TO CONSTRUCTION, SET GEAR SPIKE W/ WASHER "LS 3983", FLUSH.
- ◆ FOUND SPIKE & WASHER "RIVERSIDE CITY ENG" FLUSH, NO REF. NOT DISTURBED.
- ⬠ FOUND SPIKE W/PUNCH MARK, DOWN 0.15', NO REF. NOT DISTURBED.
- ▲ FOUND LEAD & TACK NO REF. ON CURB
- FOUND CONC. NAIL, NO REF. ON CURB.
- ⚠ SET LEAD, TACK, & TAG "LS 3983" FLUSH ON CURB.

THE PURPOSE OF THE RECORD IS TO DOCUMENT THE PERPETUATION OF FOUND MONUMENT(S) PURSUANT TO THE PLS ACT SECTION 8771. NO CLAIM IS MADE AS TO THE CORRECTNESS OF THE POSITION(S) OF SAID MONUMENT(S), NOR THE DIMENSIONAL RELATIONSHIP TO STREET CENTERLINES OR PROPERTY BOUNDARIES