

G12769.TIF

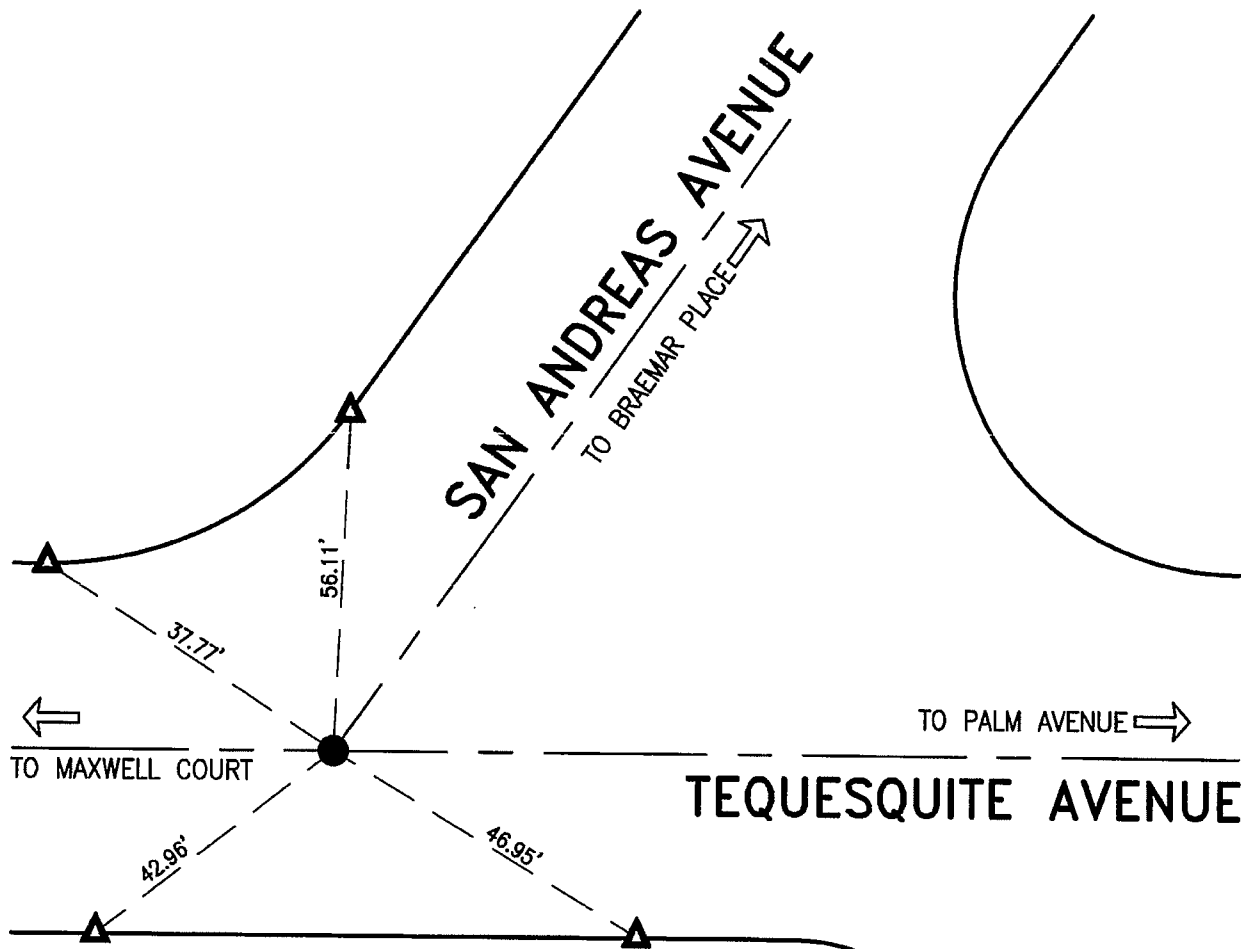

- FOUND 3/4" IP W/TAG "RCE 862" DOWN 0.40', PER COUNTY OF RIVERSIDE, CR 00-298, DESTROYED DUE TO CONSTRUCTION, SET GEAR SPIKE W/ WASHER "LS 3983", FLUSH.
- ▲ SET LEAD, TACK, & TAG "LS 3983" FLUSH ON CURB.

PARK ENTRY/EXIT

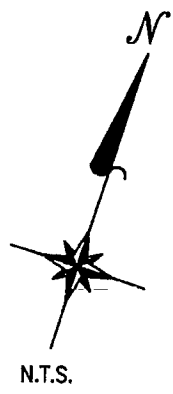

THE PURPOSE OF THE RECORD IS TO DOCUMENT THE PERPETUATION OF FOUND MONUMENT(S) PURSUANT TO THE PLS ACT SECTION 8771. NO CLAIM IS MADE AS TO THE CORRECTNESS OF THE POSITION(S) OF SAID MONUMENT(S), NOR THE DIMENSIONAL RELATIONSHIP TO STREET CENTERLINES OR PROPERTY BOUNDARIES