

C:\4188.TIF

R-1 = CITY OF RIVERSIDE OFFICIAL TIE PLAT DATED 12/02/11
 () = RECORD DISTANCE PER R-1
 [] = RECORD & MEASURED DISTANCE PER R-1

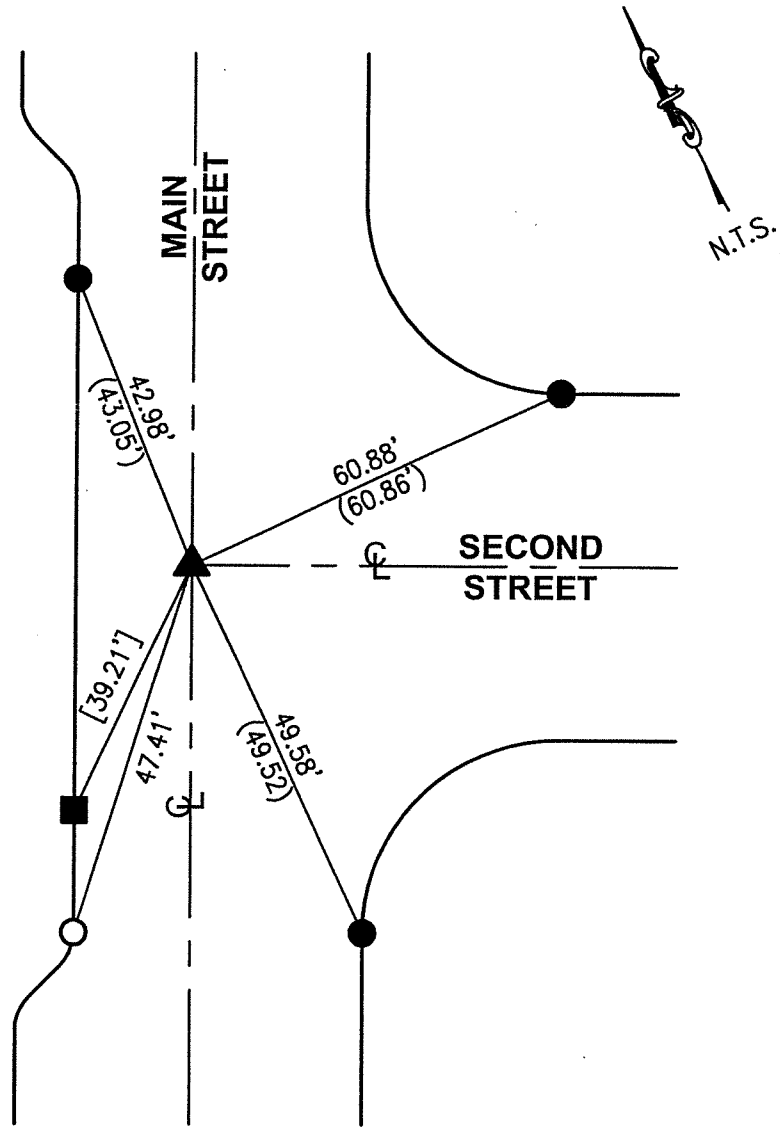

- ▲ FD. PK NAIL & WASHER "RIVERSIDE CITY SURVEYOR" FLUSH PER R-1 BEFORE CONSTRUCTION. SET GEAR SPK/W "LS 5411" FLUSH PER TIES HEREON AFTER CONSTRUCTION.
- FD. NAIL & TAG "CITY TIE" IN T.C. PER R-1.
- FD. NAIL & TAG "CITY TIE" IN T.C. PER R-1, DESTROYED DURING CONSTRUCTION.
- SET L/T "LS 5411" IN T.C.

THE PURPOSE OF THIS RECORD IS TO DOCUMENT THE PERPETUATION OF FOUND MONUMENT(S) PURSUANT TO THE PLS ACT SECTION 8771. NO CLAIM IS MADE REGARDING THE CORRECTNESS OF THE POSITION(S) OF SAID MONUMENT(S), NOR THE DIMENSIONAL RELATIONSHIP TO STREET CENTERLINES OR PROPERTY BOUNDARIES.