

614191 TIE

R-1 = CITY OF RIVERSIDE OFFICIAL TIE PLAT 14053 DATED 8/14/12
 () = RECORD DISTANCE PER R-1

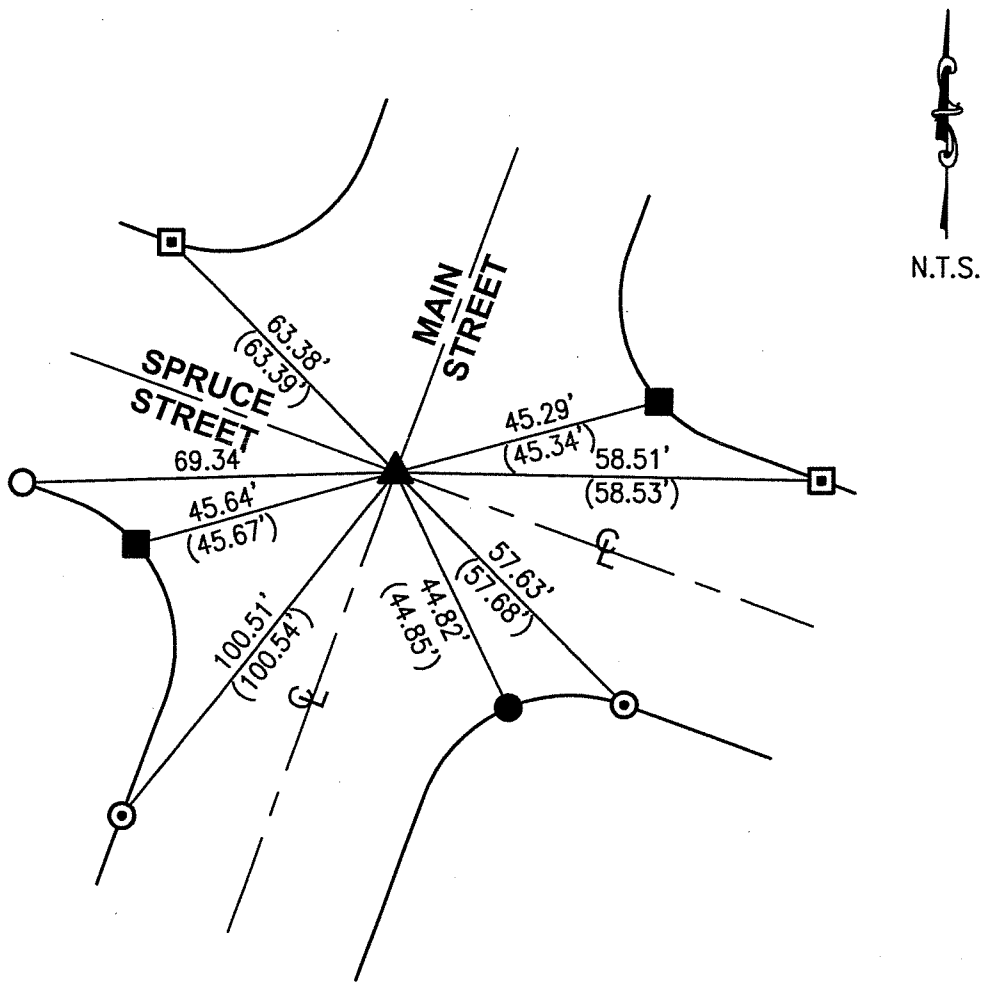

- ▲ FD PK NAIL FLUSH NO REF., FITS POSITION OF PK NAIL & CITY ENGINEER TAG PER TIES ON R-1 BEFORE CONSTRUCTION. SET GEAR SPK/W "LS 5411" FLUSH PER TIES HEREON AFTER CONSTRUCTION.
- FD. L/T IN T.C. PER R-1, DESTROYED DURING CONSTRUCTION.
- ⊙ FD. L/T "CITY TIE" IN T.C. PER R-1, DESTROYED DURING CONSTRUCTION.
- FD. L/T IN T.C. PER R-1.
- FD. PK NAIL IN T.C. PER R-1.
- SET L/T "LS 5411" IN T.C.

THE PURPOSE OF THIS RECORD IS TO DOCUMENT THE PERPETUATION OF FOUND MONUMENT(S) PURSUANT TO THE PLS ACT SECTION 8771. NO CLAIM IS MADE REGARDING THE CORRECTNESS OF THE POSITION(S) OF SAID MONUMENT(S), NOR THE DIMENSIONAL RELATIONSHIP TO STREET CENTERLINES OR PROPERTY BOUNDARIES.

12-ALL-160