

C:\1977\F

R-1 = CALTRANS RIGHT OF WAY MAP 67308-01

UNABLE TO VERIFY  
CENTERLINE POSITION

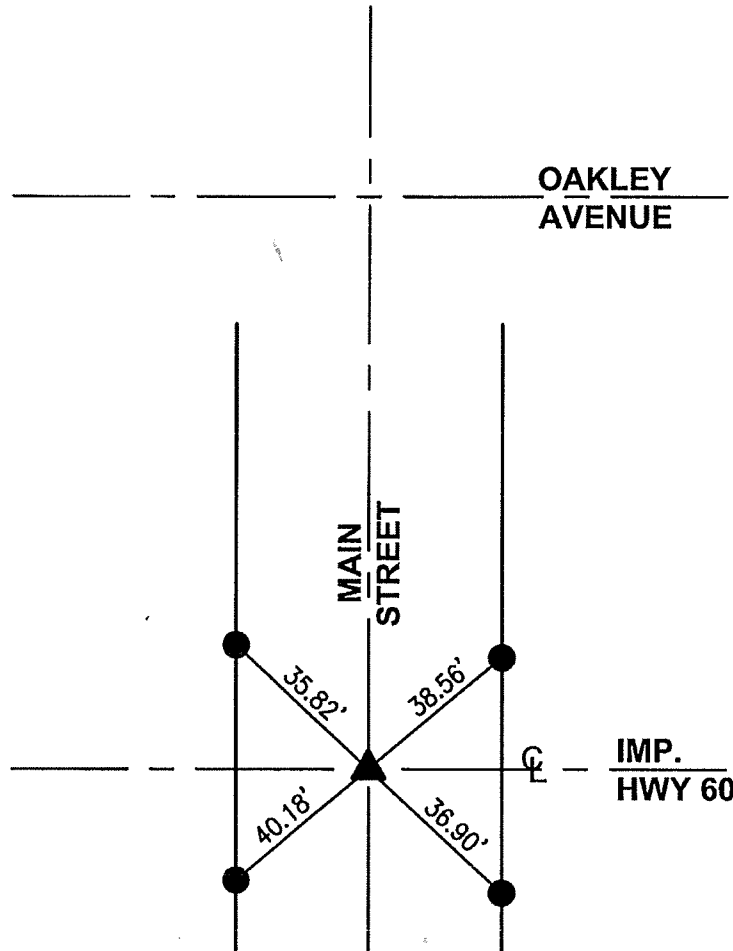
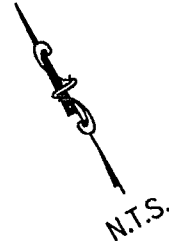

▲ FD. 3" PUNCHED BRASS DISK NO DESC. DOWN 0.2' NO REF., POSSIBLE POSITION OF STD. C.D.H. DISK PER R-1, UNABLE TO VERIFY CENTERLINE POSITION BEFORE CONSTRUCTION. SET MAG NAIL & WASHER "LS 5411" AT SURFACE PER TIES HEREON, UNABLE TO VERIFY CENTERLINE POSITION AFTER CONSTRUCTION.

● FD. L/T IN T.C. NO REF.

THE PURPOSE OF THIS RECORD IS TO DOCUMENT THE PERPETUATION OF FOUND MONUMENT(S) PURSUANT TO THE PLS ACT SECTION 8771. NO CLAIM IS MADE REGARDING THE CORRECTNESS OF THE POSITION(S) OF SAID MONUMENT(S), NOR THE DIMENSIONAL RELATIONSHIP TO STREET CENTERLINES OR PROPERTY BOUNDARIES.

12-ALL-160