

S. B. CO.
WRIGHTS SUB 1/14

1670
Wrights
Subdivision
B 1 P 34

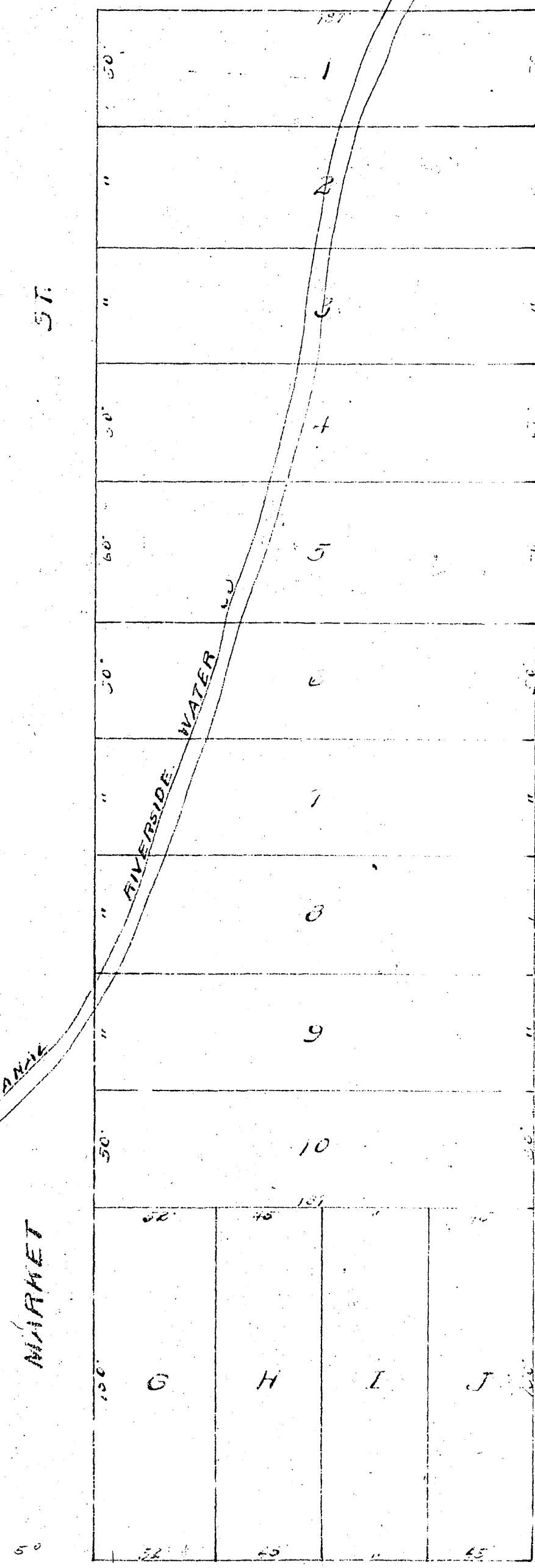
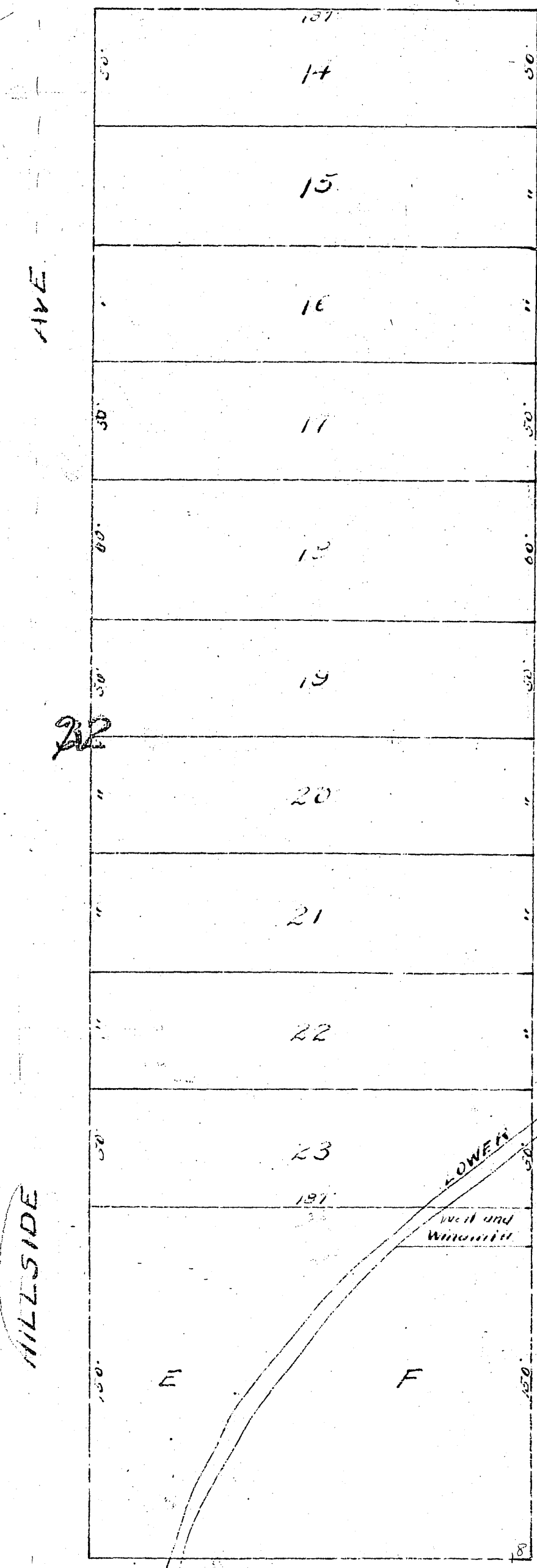
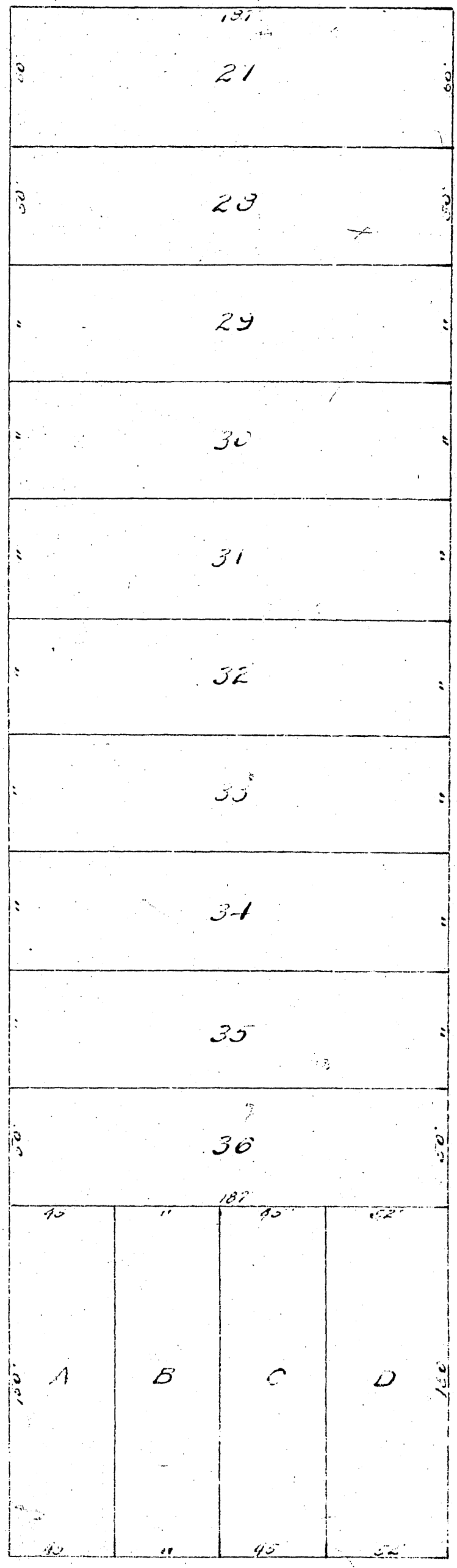

FIRST

ST.

WRIGHT'S SUBDIVISION

OF LOT 22 OF THE LANDS OF THE S.C.C.A.
RIVERSIDE CAL. MAR. 1892

SCALE 50'=1 IN.
JAMES W. JOHNSON C.E.

Recorded at request of James W. Johnson, Apr. 2, 1892,
at 10.15 A.M. in Book 1 Records of Surveys, Page 17
Records San Bernardino Co.

By H. H. Nash
Dep.

A. Davidson
Co. Recorder

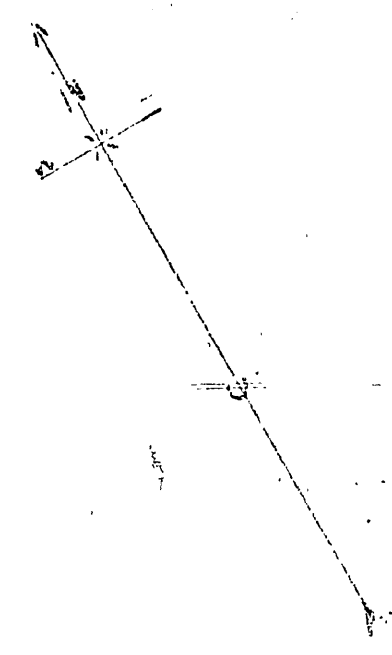

Being a subdivision of the B. F. Allen Subdivision
of Lot 22, which was surveyed in Aug. 1886 by G. W. Miller
C.E. and recorded in Book 3 of Maps, Page 34

M.B. 1/14

WRIGHT'S SUB.

S.B. CO.

1/14
3/34

1670