

KINGSBURY SANDBORN
LICENSED SURVEYOR
SEAL

**MAP OF
SUBDIVISION
OF
BLOCKS 52 53 55 AND 56.**
NOT RECORDED
ON THE MAPS OF THE
RIVERSIDE LAND AND IRRIGATING CO.
SCALE-200 FT.-1 INCH

The RIVERSIDE LAND Co. a corporation duly organized, created and existing under the laws of the State of California, hereby execute and adopt this map of the subdivision of Blocks 52, 53, 55 and 56 to designate the different parts of land which it represents as divided into lots.

In WITNESS WHEREOF the said RIVERSIDE LAND Co. has hereunto set its name and affixed its corporate seal this the 21st day of July One thousand eight hundred and ninety eight

RIVERSIDE LAND COMPANY
GEORGE FROST President
W. A. CORRELL Secretary

RIVERSIDE LAND
COMPANY SEAL

STATE OF CALIFORNIA } ss.
COUNTY OF RIVERSIDE }
On this twenty first day of July in the year of our Lord One thousand eight hundred and ninety eight, before FRANK A TETLEY, a Notary Public in and for said County and State, residing therein, duly commissioned and sworn, personally appeared George Frost, president and W. A. Correll, Secretary, personally known to me to be the president and secretary of the Corporation described in and who executed the within and annexed instrument, and acknowledged to me that Corporation executed the same.

In WITNESS WHEREOF, I hereunto set my hand and affixed my official seal the day and year in this certificate first above written

NOTARIAL SEAL **FRANK A TETLEY** **NOTARY PUBLIC IN AND FOR RIVERSIDE COUNTY, STATE OF CALIFORNIA.**

Received for Record JUL 21 1898 at 40 min. past 4 o'clock P. M. at request of K. Sandborn. Copied in Book No 1 of Maps, page 44 Records of RIVERSIDE COUNTY, CALIFORNIA. E. H. Gruwell Recorder. I hereby certify the foregoing to be a full, true and correct copy of the original E. H. Gruwell County Recorder by Geo. M. Pearson Co. Surveyor and ex-officio DEPUTY CO. RECORDER.

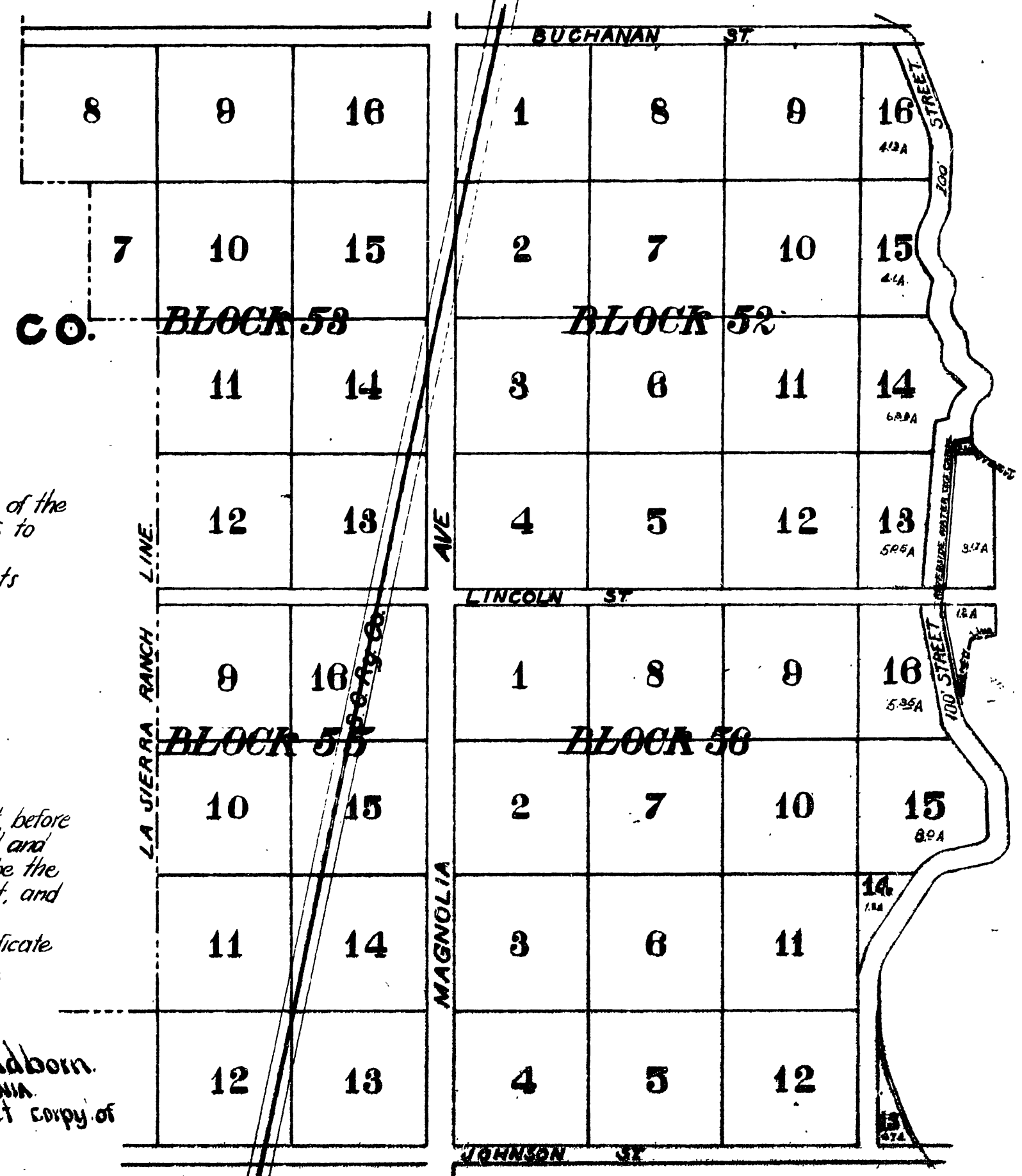

MB
1/44

M.B. 1/44

MB 1/44

Book 1