

500K 1

M.B. 1/46

46

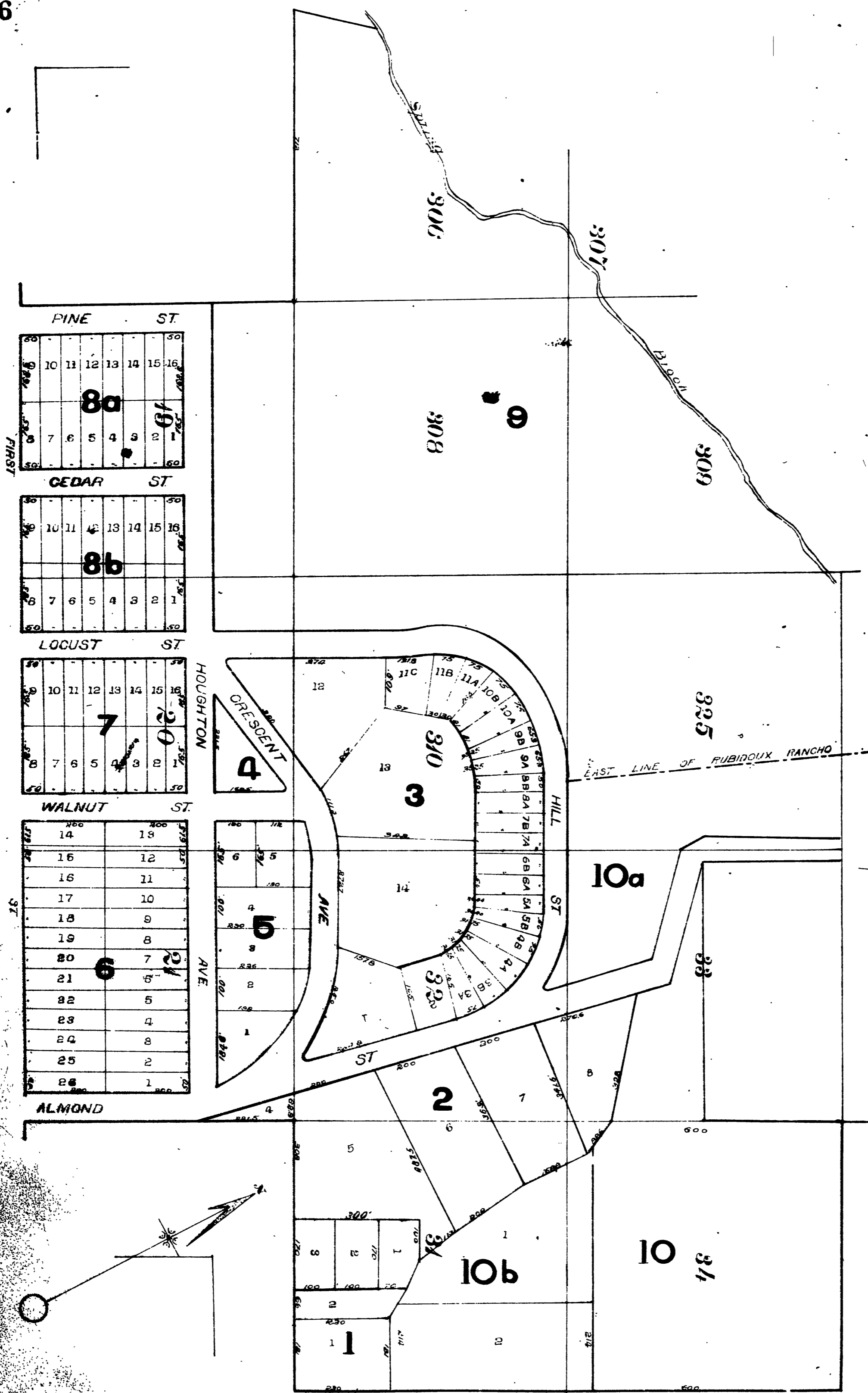

FAIRMOU

State of
County of
On this
I have
made
my hand
and seal
this

MB 1/46

M.B. 1/46

MAP N° 4

FAIRMOUNT HEIGHTS TRACT

Being a Subdivision of Lots 19 20 21 31 32 the South 1/2 of Lot 33
Lots 34 308 310 and fractional Lots 306 307 309 and all of 325
lying west of east line of the Rubidoux Rancho all according to
a plat of the Lands of the Riverside Land and Irrigating Comp-
any Recorded in the Office of the Recorder of San Bernar-
dino County in Book 7 of Maps on page 9

RECEIVED FOR RECORD SEP 17 1895 AT 30MIN
PAST 4 O'CLOCK P.M. AT REQUEST OF JOHN G
NORTH RECORDED IN BOOK N° 1 OF MAPS
PAGE 46 ET SEQ RECORDS OF RIVERSIDE
COUNTY CALIFORNIA ON NOV. 1 1895
AT 30MIN PAST 9 O'CLOCK P.M. H. GRUWELL
RECORDER BY I. S. LOGAN DEPUTY
RECORDER
Fees \$17.50 Pd

John G. North hereby execute and adopt this
Map to designate the different parts of land which
it represents as divided into lots and blocks and stre-
ets
John G. North

State of California } ss.
County of Riverside

On this 17th day of September 1895 before me I. S.
Logan a notary public in and for said County
and State residing therein duly commissioned and
sworn personally appeared John G. North persona-
lly known to me to be the person described in and
whose name is subscribed to and who executed
the above instrument and acknowledged to me
that he executed the same freely and voluntarily.

NOTARIAL
SEAL

I. S. Logan Notary Public
IN AND FOR
Riverside Co. Cal.

I hereby certify the above to be a full true
and correct copy of the original
E. H. GRUWELL
Co RECORDER BY
Geo M Pearson Co Sur and
EX-OFFICIO DEPUTY Co RECORDER

100

300

300

10a

30

10