

signed of
L. C. Tibbets
May 6th 1887
Legue Allen
County Recorder

TIBBETT'S TRACT

in

West 1/2 Southwest 1/4 Sec: 34 Twp: 2 South Range 5 West S. B. & M.

Map Book 2
35

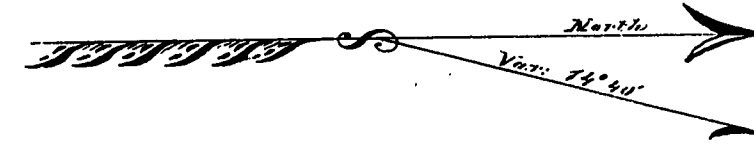

Scale 100 feet = 1 inch

Magnolia Avenue

April 1887.

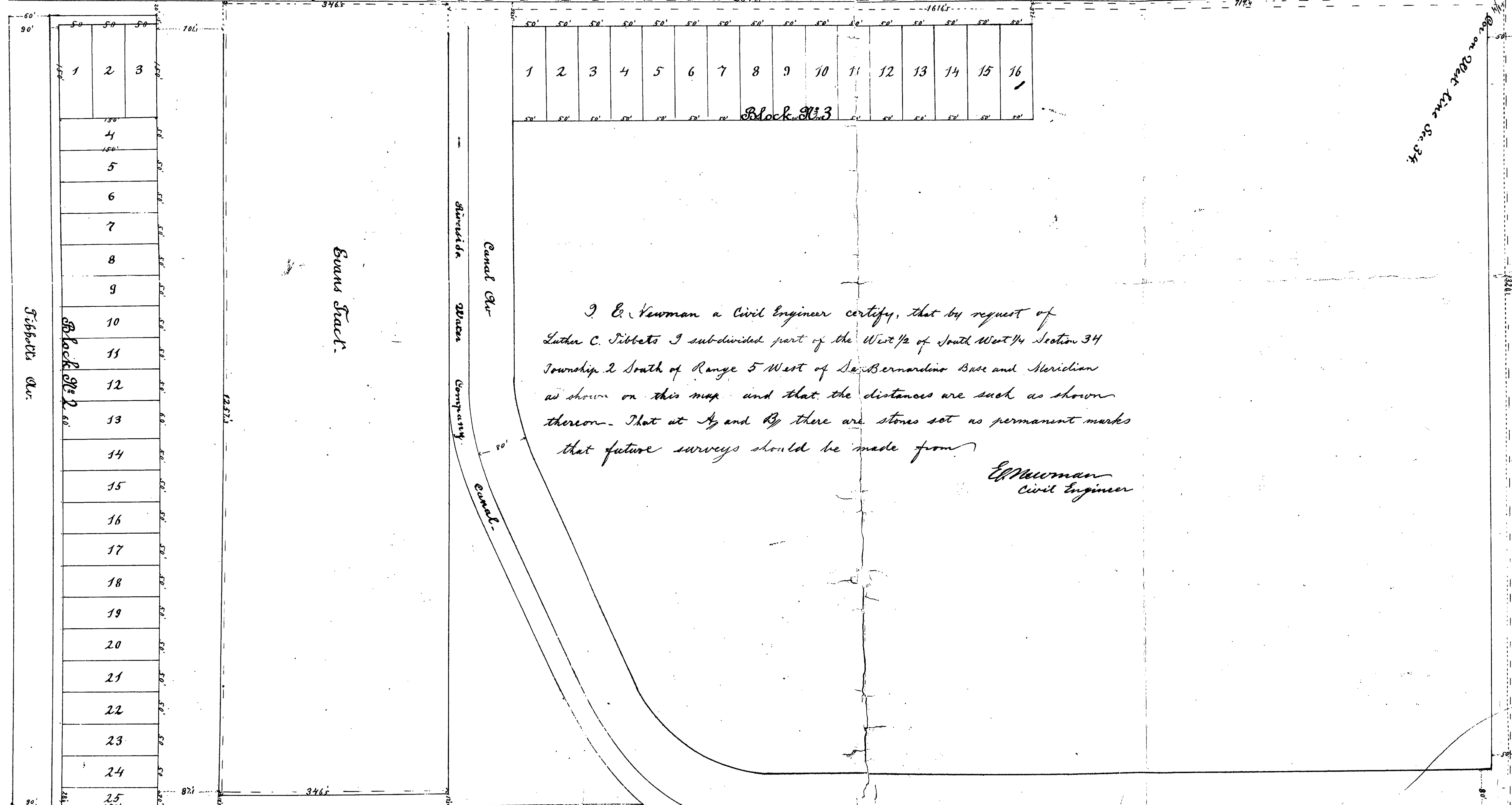

I E. Newman a Civil Engineer certify, that by request of
Luther C. Tibbets I subdivided part of the West 1/2 of South West 1/4 Section 34
Township 2 South of Range 5 West of La. Bernardino Base and Meridian
as shown on this map and that the distances are such as shown
thereon. That at A and B there are stones set as permanent marks
that future surveys should be made from

E. Newman
Civil Engineer

35A

TIBBETT'S TRACT

West 1/2 Southwest 1/4 Sec: 34 Twp: 2 South Range 5 West S. B. M.

Scale 100 feet = 1 inch

Filed at request of
 Luther C. Tibbets
 May 6th 1887
 League Allen
 County Recorder

Magnolia Avenue

April 1887.

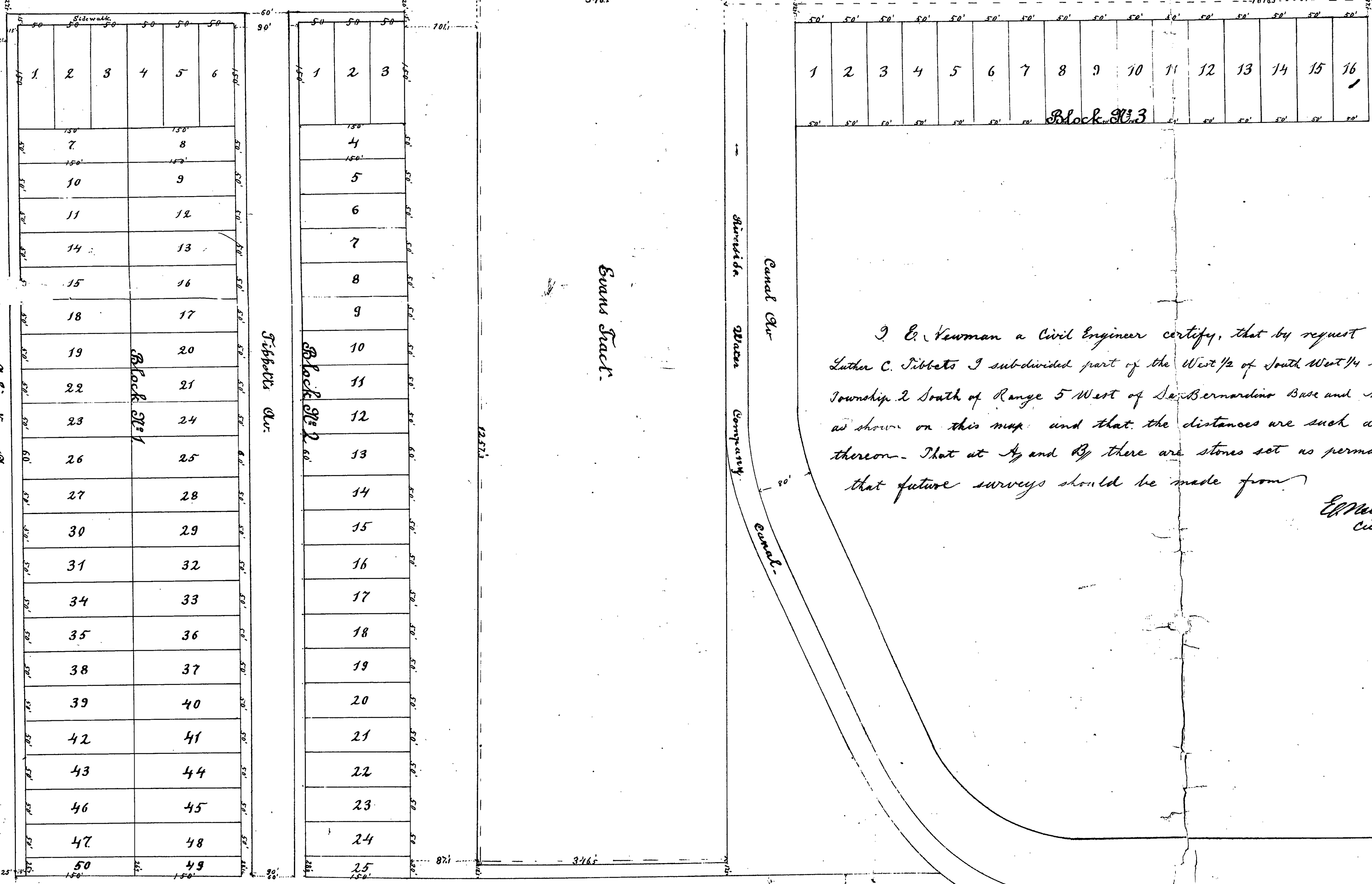

I, E. Newman a Civil Engineer certify, that by request of Luther C. Tibbets I sub-divided part of the West 1/2 of South West 1/4 Section 34 Township 2 South of Range 5 West of San Bernardino Base and Meridian as shown on this map and that the distances are such as shown thereon. That at A₁ and B₁ there are stones set as permanent marks that future surveys should be made from

E. Newman
 Civil Engineer