

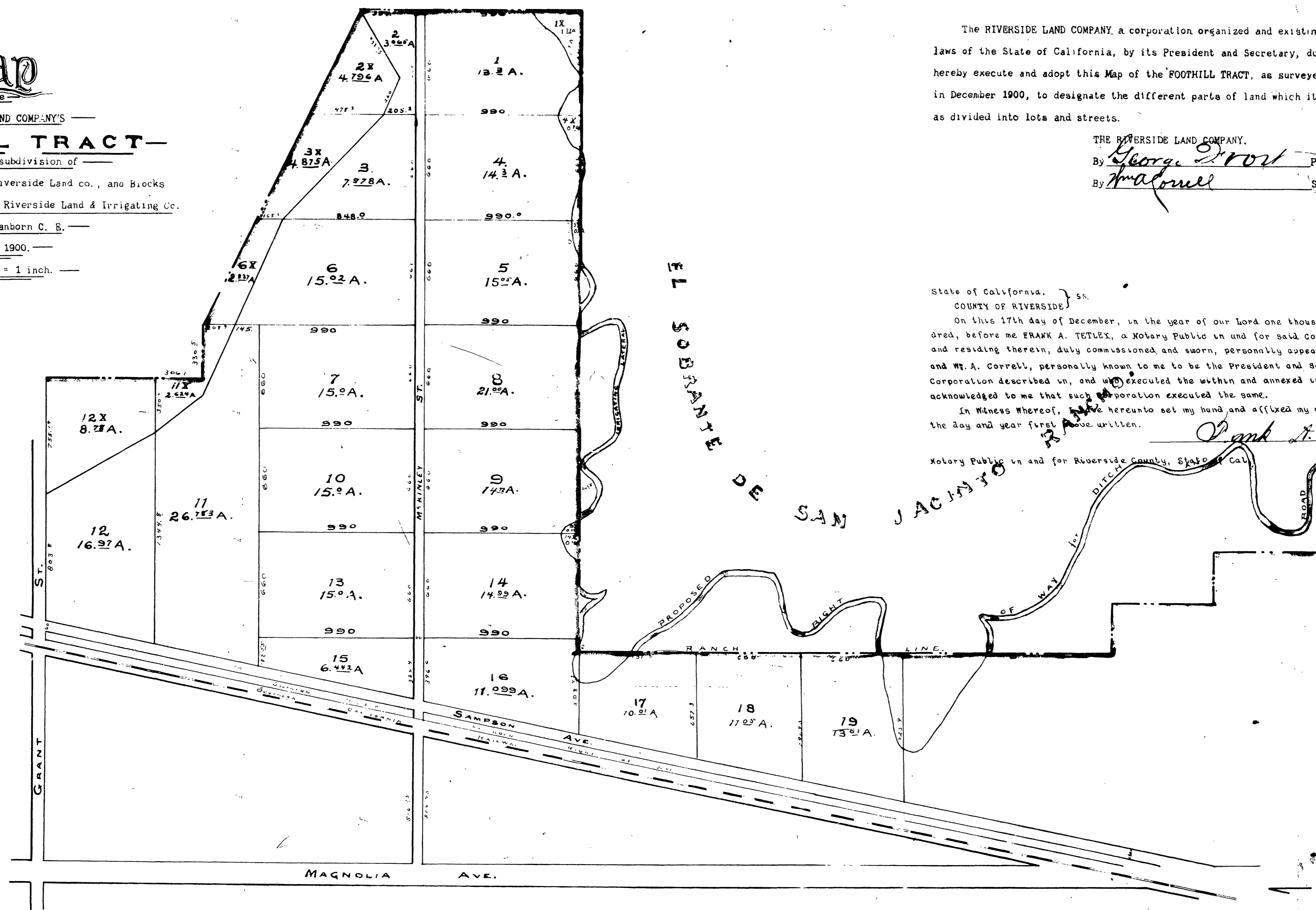

RIVERSIDE LAND COMPANY'S
-FOOTHILL TRACT-
 being an amended subdivision of
 Block 55 as subdivided by the Riverside Land Co., and Blocks
 54, 58 & 59 of the lands of the Riverside Land & Irrigating Co.
 Surveyed by K. Sanborn C. E.
 December 1900.
 Scale 400 ft. = 1 inch.

-EXPLANATORY-
 Streets are not computed in the acreage.
 Posts 2"x3" are set at all corners.

I hereby certify that this Map is a
 correct representation of the FOOTHILL
 TRACT as surveyed by me in Dec. 1900.
 K. Sanborn.



The RIVERSIDE LAND COMPANY, a corporation organized and existing under the laws of the State of California, by its President and Secretary, duly authorized, hereby execute and adopt this Map of the FOOTHILL TRACT, as surveyed by K. Sanborn in December 1900, to designate the different parts of land which it represents as divided into lots and streets.

THE RIVERSIDE LAND COMPANY.
 By George F. Frost President.
 By Malouell Secretary.

State of California, } ss.
 COUNTY OF RIVERSIDE }
 On this 17th day of December, in the year of our Lord one thousand nine hundred, before me ERANK A. TETLEY, a Notary Public in and for said County and State and residing therein, duly commissioned and sworn, personally appeared George F. Frost and Mr. A. Correll, personally known to me to be the President and Secretary of the Corporation described in, and who executed the within and annexed instrument, and acknowledged to me that such Corporation executed the same.
 In Witness Whereof, I have hereunto set my hand and affixed my official seal the day and year first above written.
 Frank A. Tetley
 Notary Public in and for Riverside County, State of Cal.