

# MAP OF P. T. EVANS

—=ADDITION=—

## — CASA BLANCA —

Being the subdivision of the N. 1/2 of Lot 7 Block 65

— Saywards and Evans Land. —

Scale 1 inch = 100 feet.

M.B. 2/44

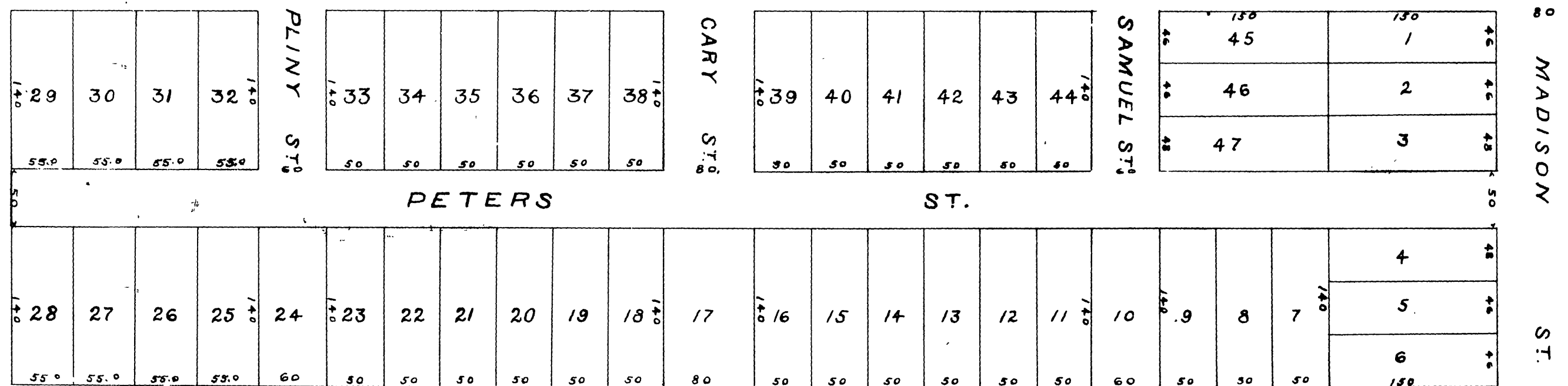

*P. T. Evans*  
*Notary*  
*20*  
*C. S. Evans*  
*etc. obtain*

State of California } ss.  
 COUNTY OF RIVERSIDE }  
 On this 8th day of November in the year A.D. 1918 nineteen hundred  
 and one before me W. A. Correll, a Notary Public in and for said County of Riverside residing therein,  
 duly commissioned and sworn personally appeared P. T. Evans

personally known to me to be the person described in, and whose name is  
 subscribed to and who executed the within instrument, and acknowledged to me that he  
 executed the same freely and voluntarily.

IN WITNESS WHEREOF, I have hereunto set my hand and official seal  
 in Riverside, in the said County, the day and year in the certificate first above written.

*W. A. Correll*  
 Notary Public in and for Riverside County, State of California.

I, P. T. Evans hereby execute and adopt this map of the P. T. Evans  
 Addition to Casa Blanca to designate the different parts of land  
 which it represents as divided into lots and streets.

*P. T. Evans*

M.B. 2/44

*Book No. 1 within City limits*

MB 2/44