

MAP
 — of the —
RIVERSIDE LAND AND IRRIGATING
COMPANYS
 — SUBDIVISION —
 — of that portion of —
 — BLOCK II RANGE 4 LYING SOUTH OF THE —
 — CANAL PROPERTY OF THE —
RIVERSIDE WATER CO.
 — Riverside — Riverside — County — California —
 — Surveyed by Kingsbury Sanborn C.E. —
 — SCALE 1 INCH = 30 FEET. —
 — JULY 1901. —

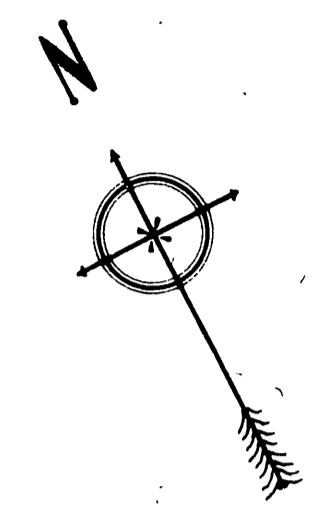

LEMON ST.

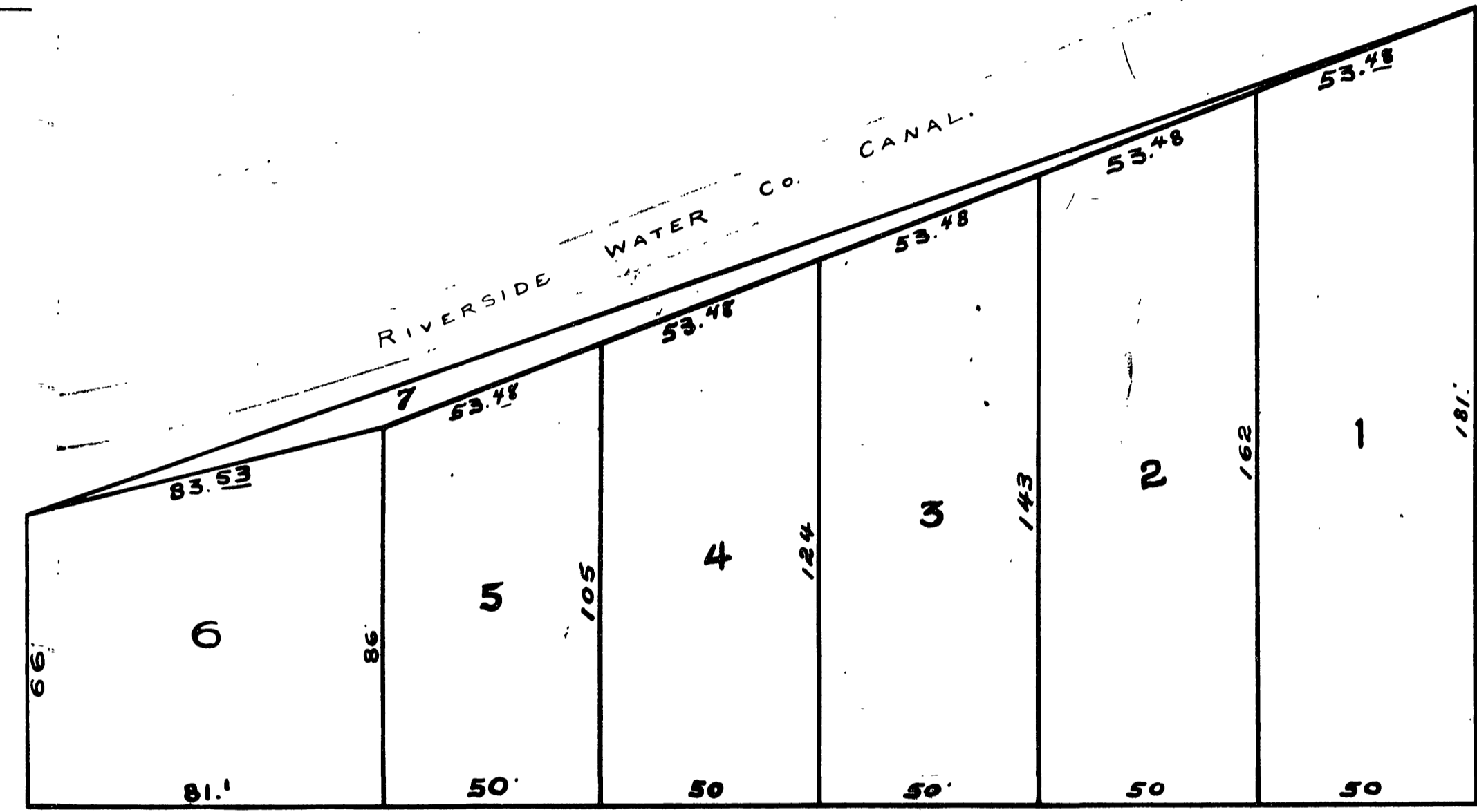

LIME ST.

12TH ST.

RESOLVED: - That the within Map be and is hereby adopted as the Official Map of the Riverside Land and Irrigating Company's subdivision of a portion of Block II Range 4.
 I hereby certify that the foregoing resolution was adopted by the Board of Trustees of the City of Riverside.
 Attest *C. R. Stillman*
 City Clerk.

MB 2/45

State of California, }
 COUNTY OF RIVERSIDE, }
 On the 20th day of July in the year nineteen hundred and one before me
Frank J. Deady a Notary Public in and for said county of Riverside, residing there,
 duly commissioned and sworn, personally appeared S. C. EVANS Jr. and P. T. EVANS personally known to
 me to be the President and Secretary of the Corporation described in, and who
 executed the within and annexed instrument, and acknow-
 ledged to me that said Corporation executed the same.
 In witness whereof I have hereunto set my hand and affixed
 my official seal, the day and year in this certificate first above written.
Frank J. Deady
 Notary Public in and for Riverside County, State of California.

The Riverside Land and Irrigating Company, a corporation, organized
 and existing under the laws of the State of California; by its President and
 Secretary, duly authorized, hereby execute and adopt this Map of the Riverside
 Land and Irrigating Company subdivision of a portion of Block II Range 4 lying
 south of the canal property of the Riverside Water Company, as surveyed by
 Kingsbury Sanborn C. E. in July 1901; to designate the different parts of Land
 which it represents as divided into Lots.

Riverside Land and Irrigating Company
 By *W. W. ...*

... survey made by me in July 1901