

I GEORGE FROST hereby execute and adopt this map as the MELROSE subdivision of Block 6 Range 12 of the City of Riverside, County of Riverside, State of California, as surveyed by K. SANBORN in July 1900, to designate the different parts of land which it represents as divided into lots and alleys.

George Frost

I hereby certify that this is a correct MAP of the MELROSE SUBDIVISION, as surveyed by me in July, 1900.

K. Sanborn

Received For Record
 JUL 30 1900
 at 11:00 A.M. at
 request of F. A. [unclear]
 Copied in Book No. 15
 of
 Maps page 15
 Sec. 4, Records of Riverside County
 California.
 Recorder
 Deputy Recorder

10

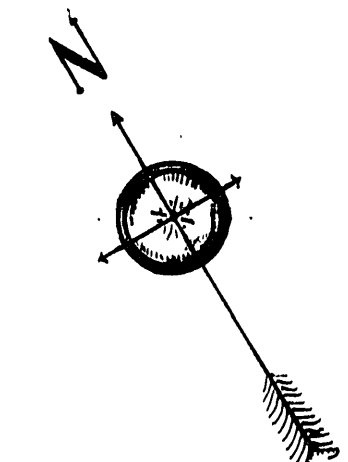
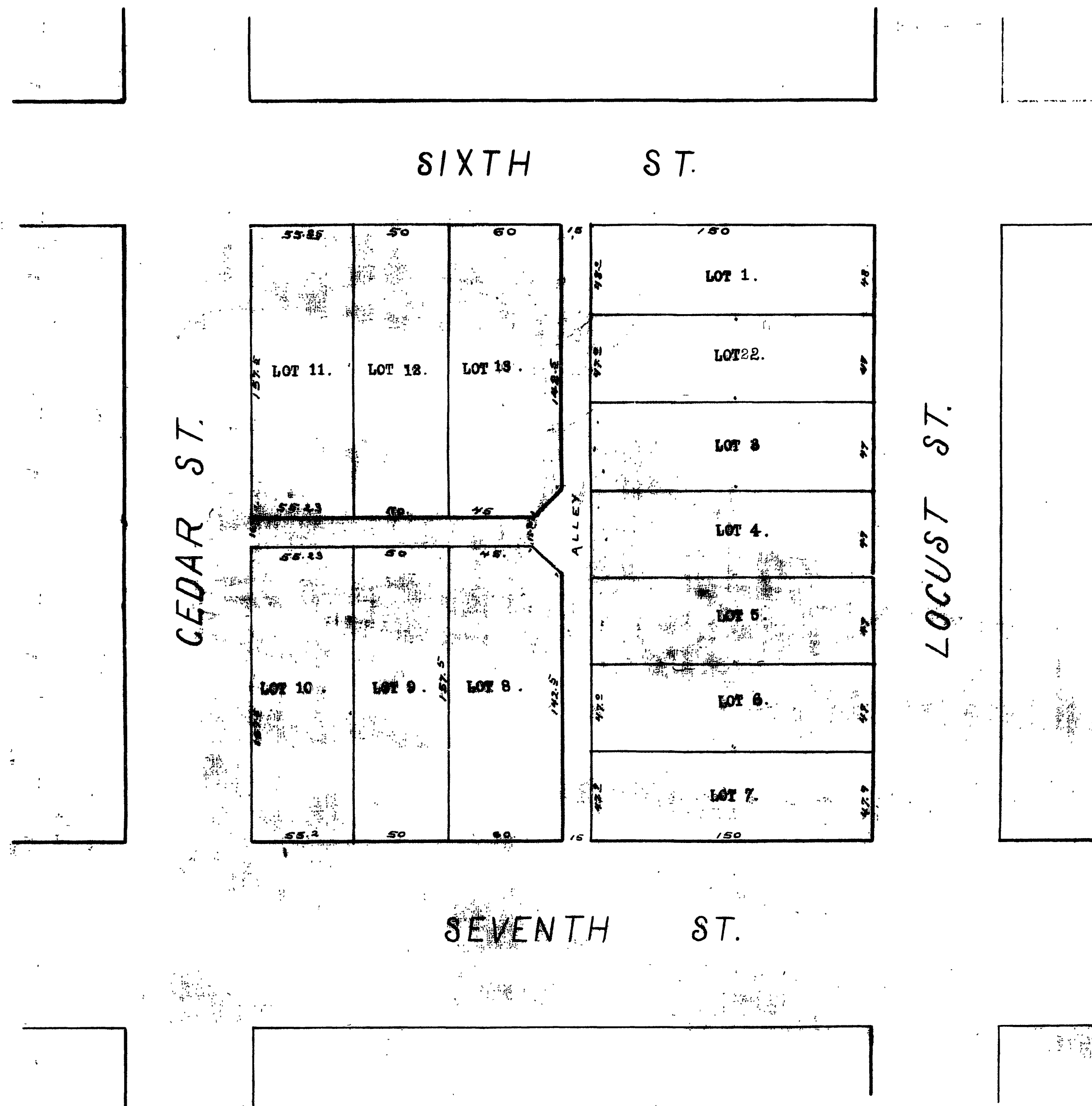

Map of the
MELROSE SUBDIVISION
 — being a subdivision of —
— BLOCK 6, RANGE 12 —
 — OF THE CITY OF RIVERSIDE —
 — as surveyed by —
 — K. SANBORN, C. E. —
 — July, 1900. —
 — Scale 1 inch = 50 feet. —

State of California, } ss.
 COUNTY OF RIVERSIDE: }
 on this 28th day of July in the year of our Lord
 nineteen hundred, before me, Wm. A. CORRELL, a Notary Public in and for said
 County of Riverside, residing therein, duly commissioned and sworn, personally
 appeared GEORGE FROST personally known to me to be the person described in,
 and who subscribed to, and who executed the within instrument, and
 acknowledged to me that he executed the same freely and voluntarily.
 In witness whereof, I have hereunto set my hand and official seal, at
 my office in Riverside, in the said County, the day and year in this certificate
 first written.
Wm A Correll
 Notary Public in and for Riverside County, State of California.

M.B.2/48

M.B.2/48

Book No. 1 (within City limits)

MB 2/48