

Book 1892 within City limits

51

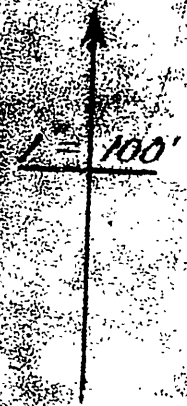

MAP OF THE RESUBDIVISION OF LOTS 5, 6 & 7 IN BLOCK 8 IN THE SUBDIVISION OF

SEC. 30 T. 2 S. R. 4 W.

S.B.M.

AS PLATTED AND FILED FOR RECORD BOOK 2 PAGE 36 OF MAPS RECORDS OF RIVERSIDE COUNTY CALIF.

Prepared by Geo. M. PEARSON

Filed at Request of M. Gage, this 15th day of May 1928 at 1:15 P.M. past the clock of the County Recorder, by [Signature] Deputy Recorder.

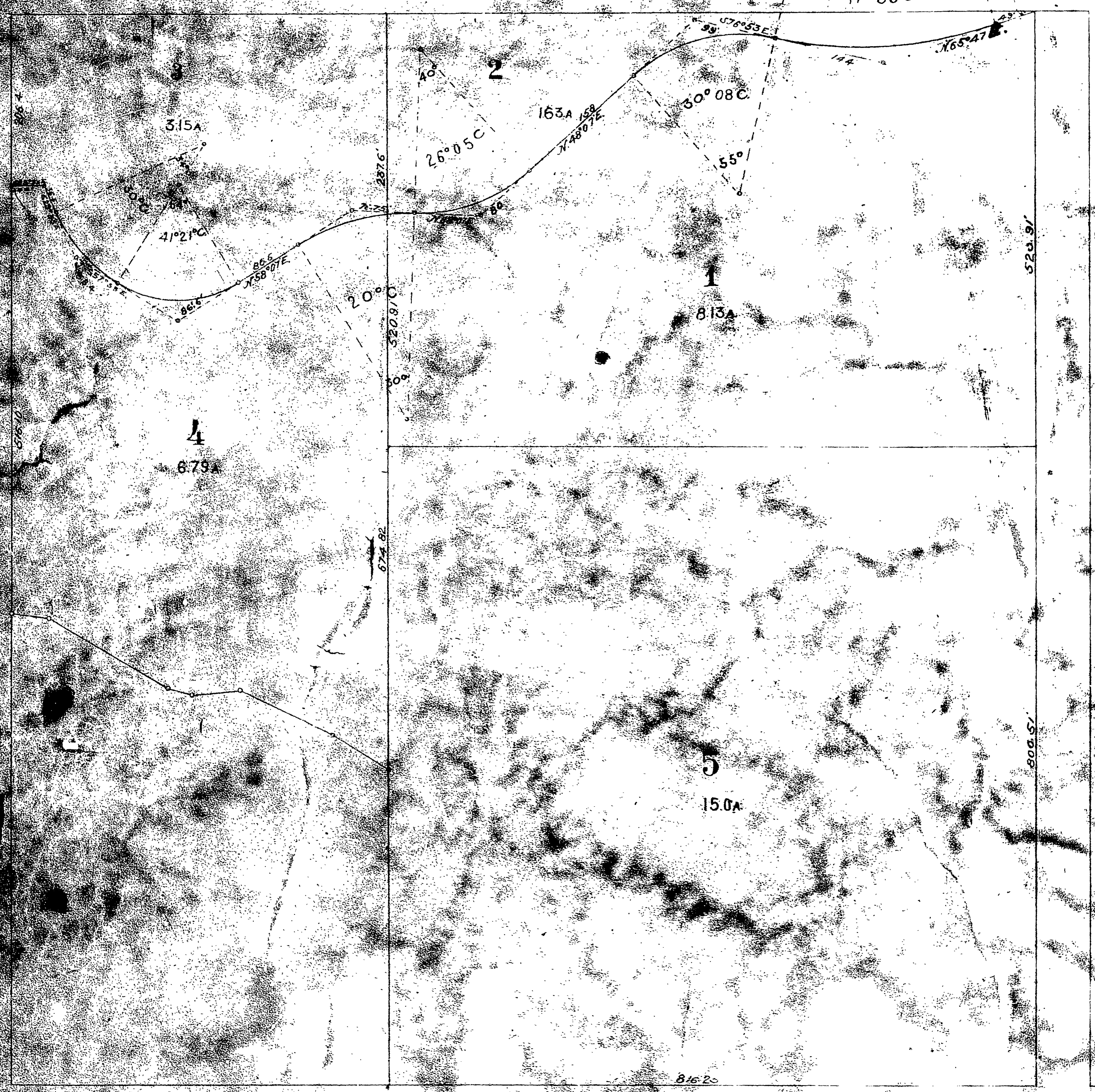

SOUTH ST



I, Geo. M. Pearson, the owner and proprietor of the tract of land above described hereby create and adopt this map as a subdivision thereof to divide the tract of land into the lots shown and described on this map.

[Signature]