

The pages of this book having been renumbered and the map
of the Grafton Tract originally marked as on page-9- will be
now found on page 14. This book.

The map of the San Antonio Tract, originally marked as on
page-9- will be found on page 16 of this Book.

December 3rd 1890.

A. S. Davidson
County Recorder
By H. H. Mack
Deputy

3

5
7

99 ft
EIGHTH

ALMOND

STREET

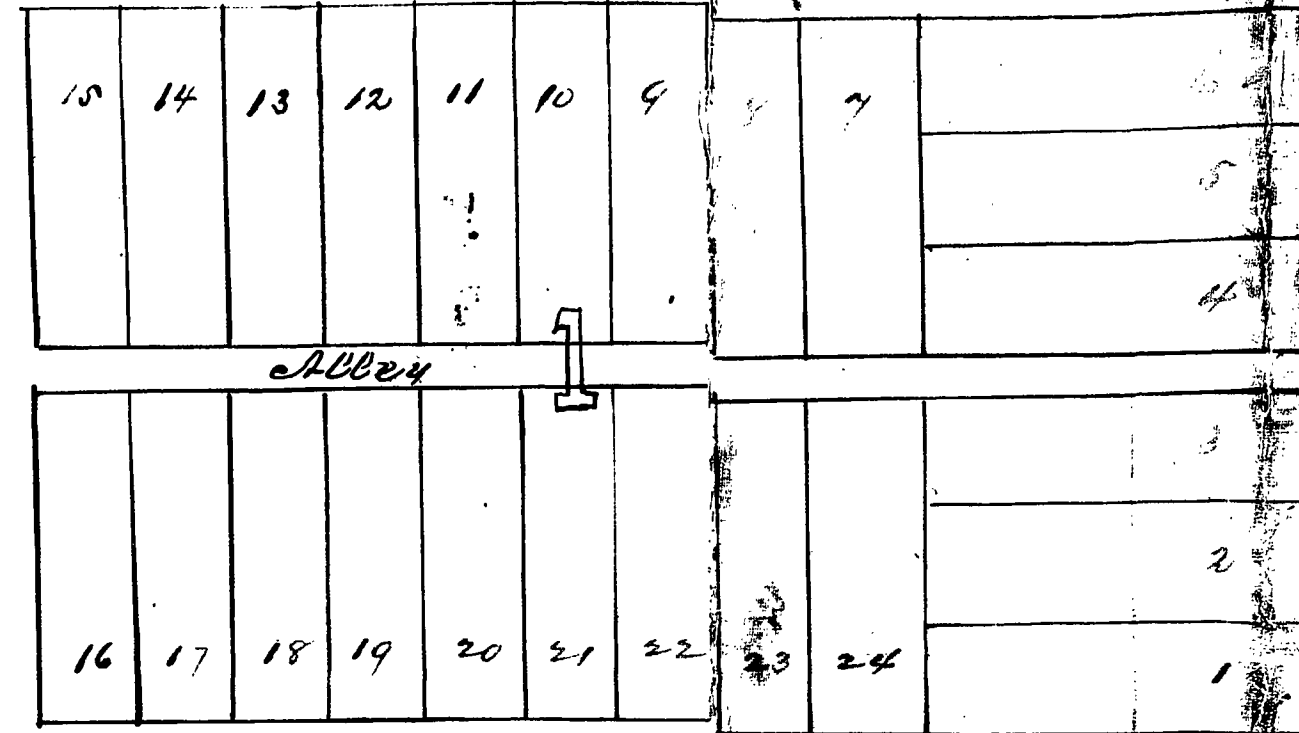
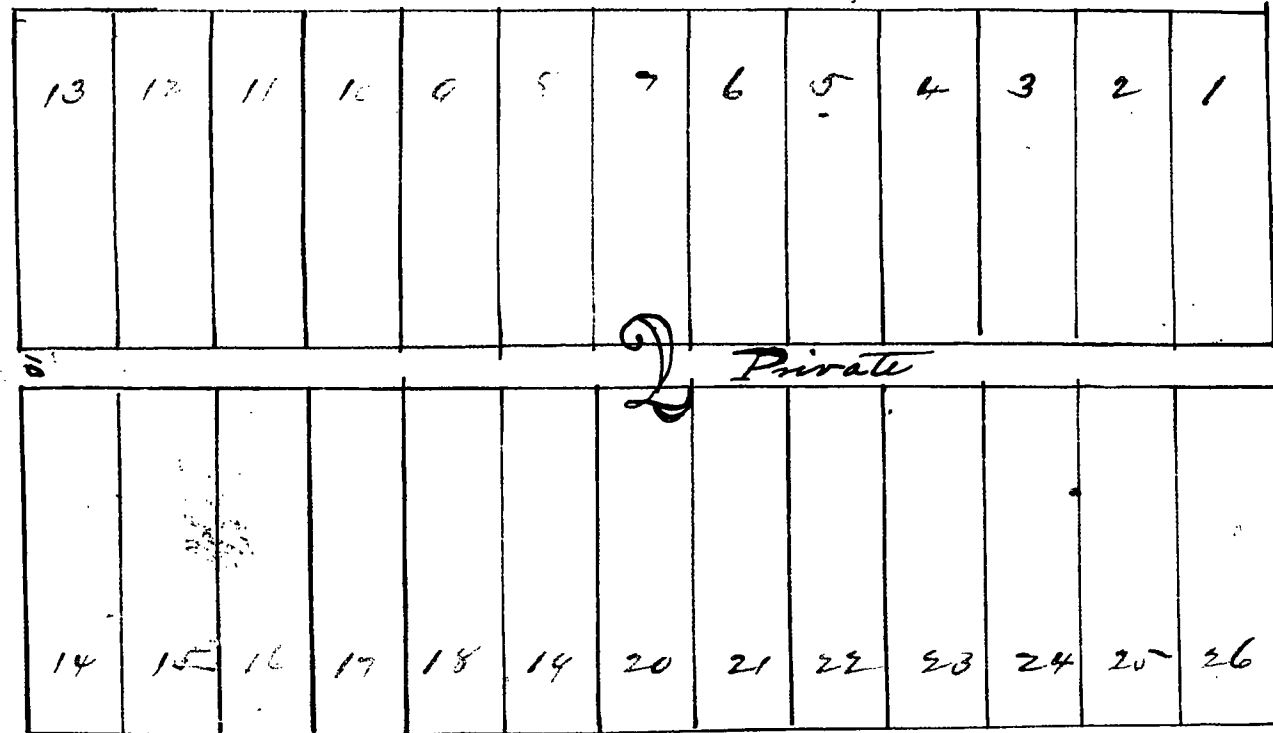

66 ft
CHESTNUT

WHITTE

PLACE

MARKET

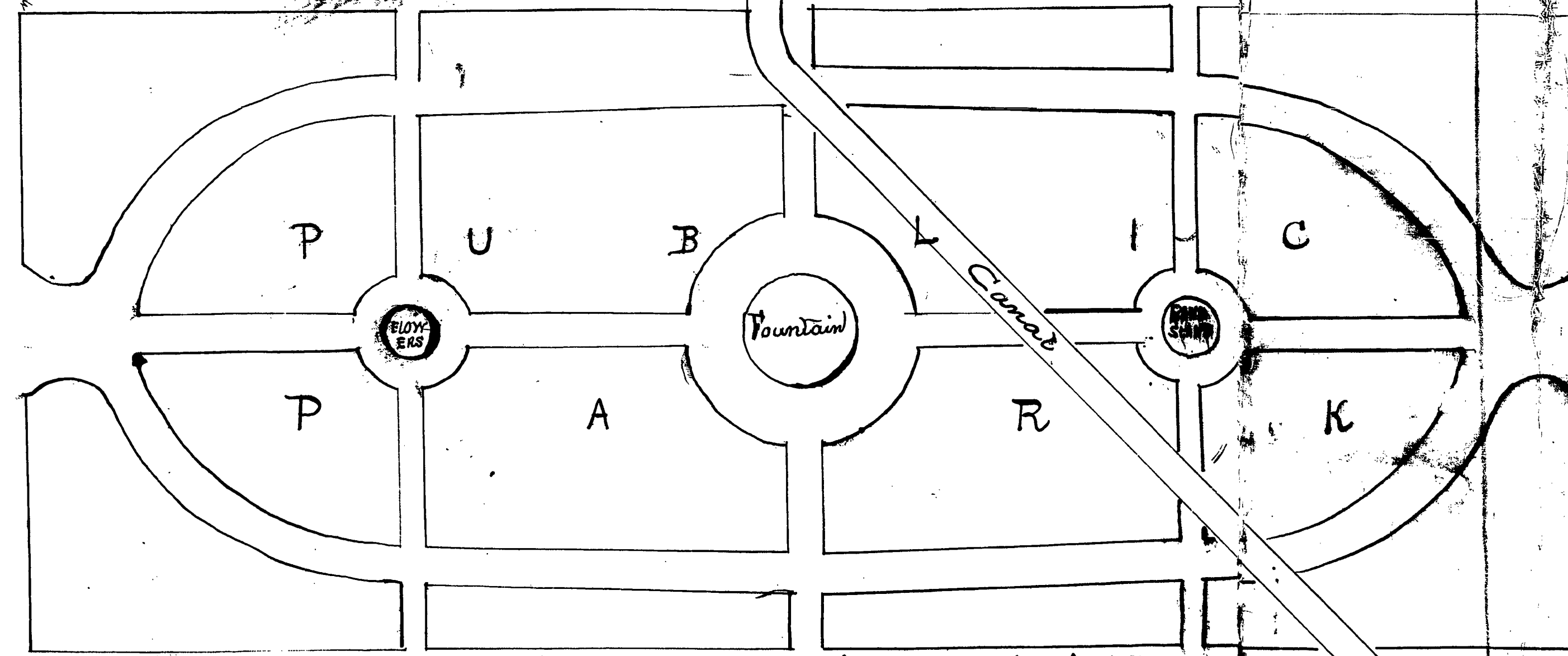

66 ft
NINTH

STREET

STREET

HIDALGO

PLACE

STREET

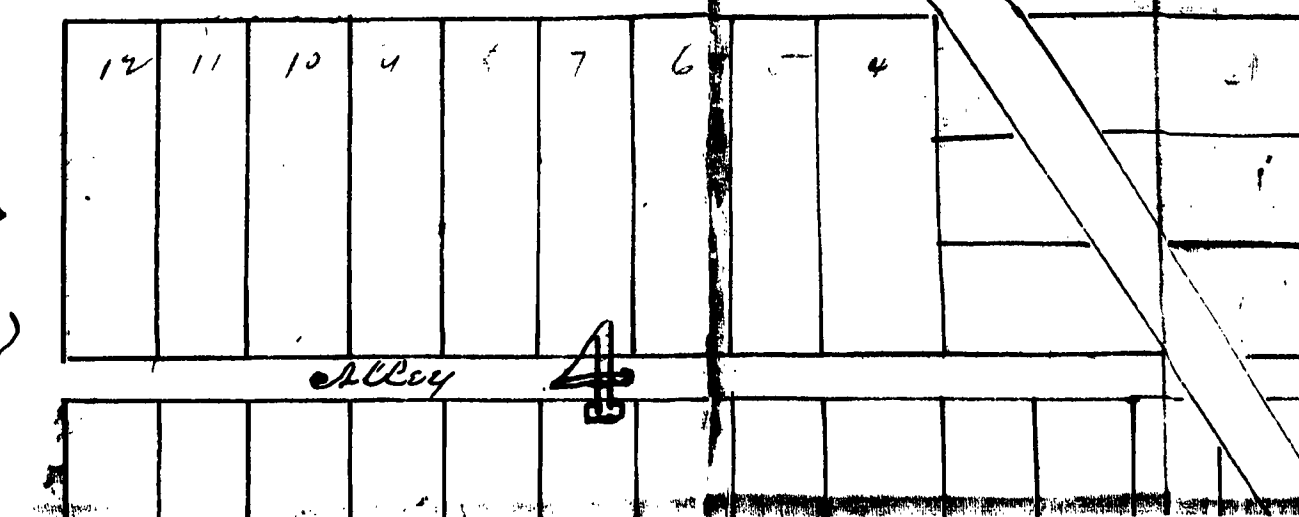
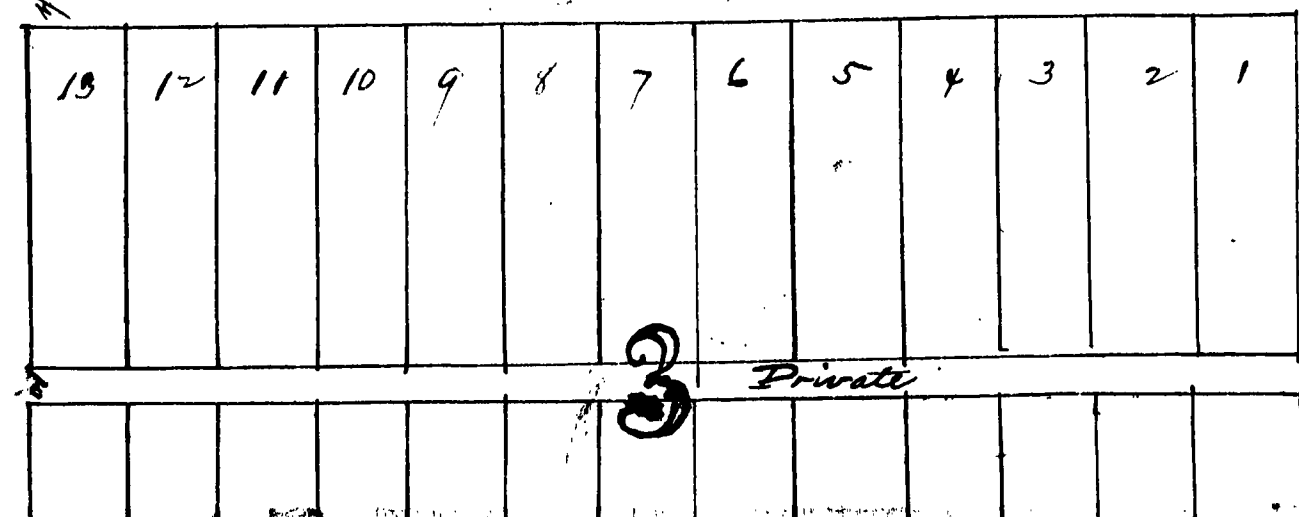

CHESTNUT STREET

MARKET STREET

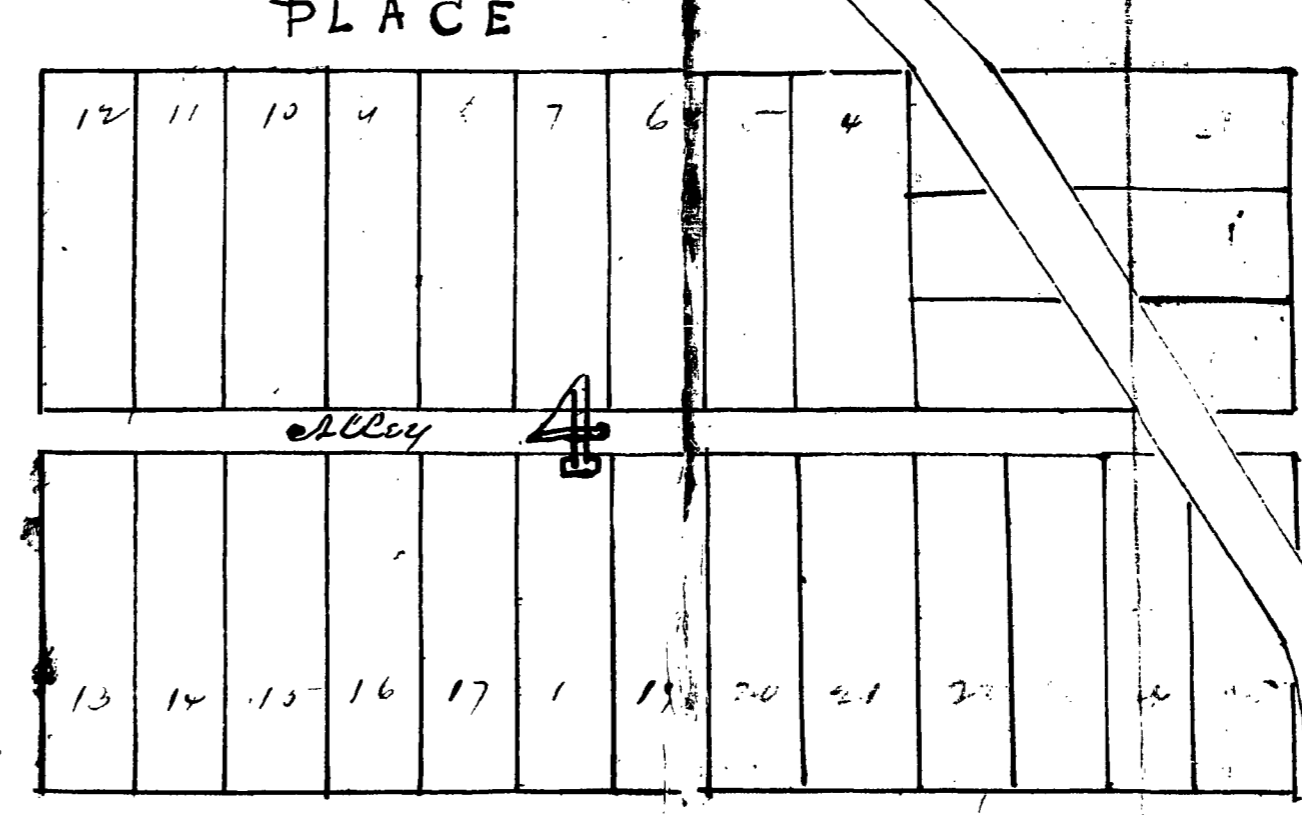
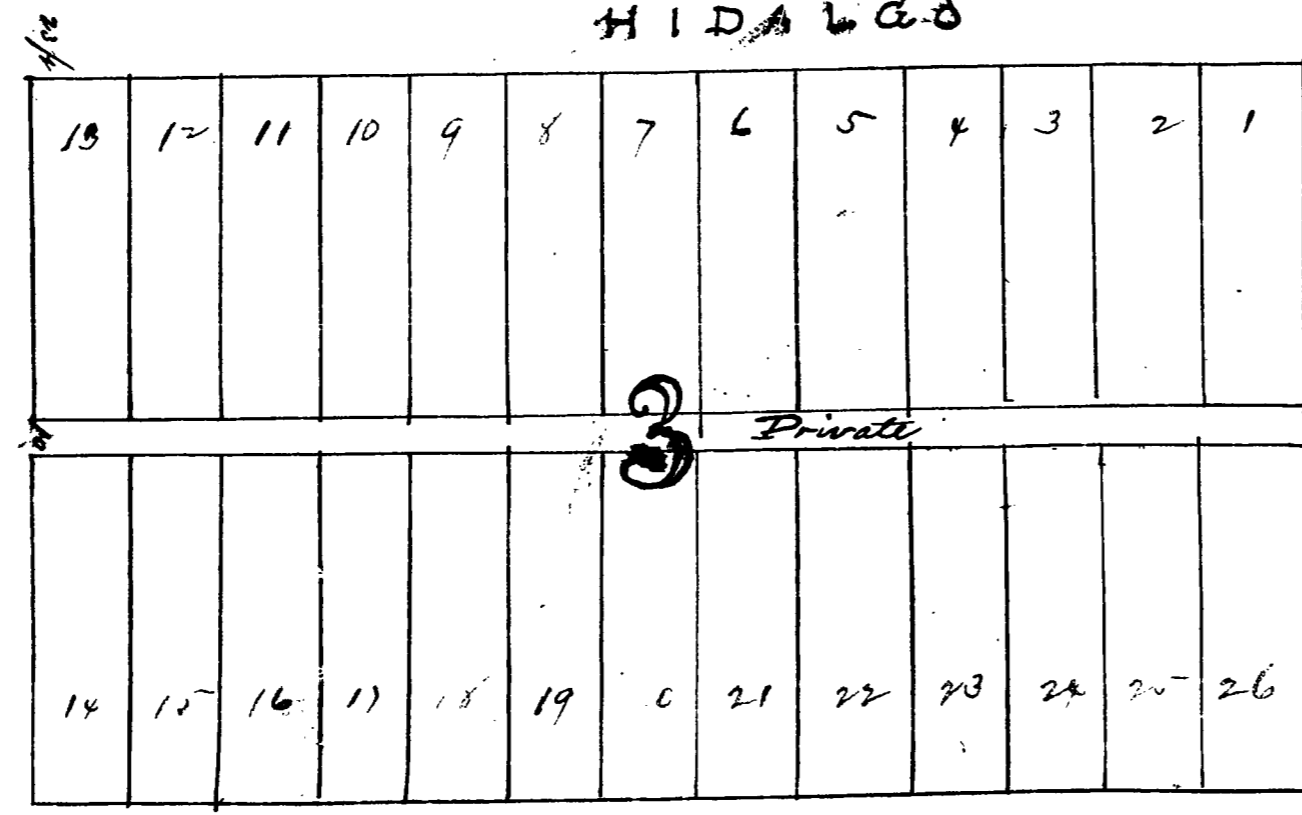
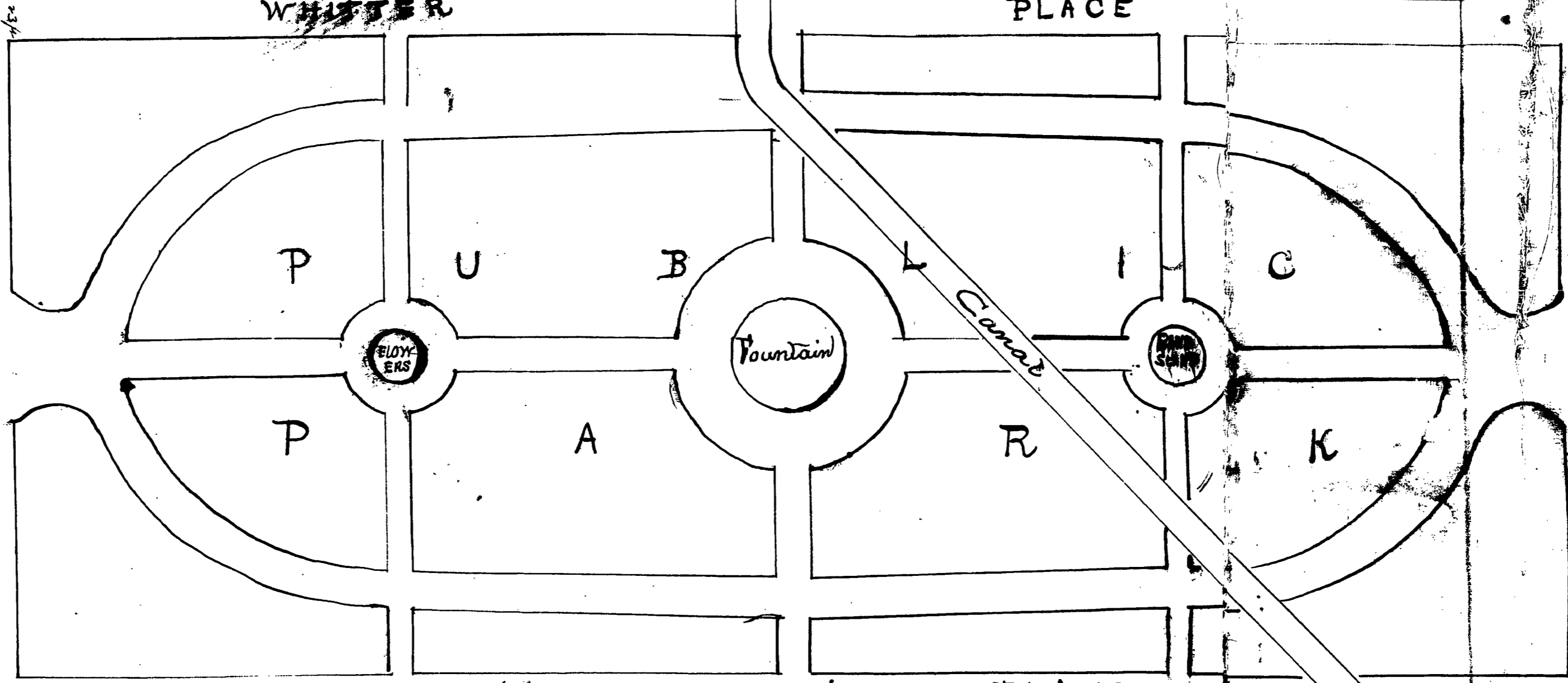
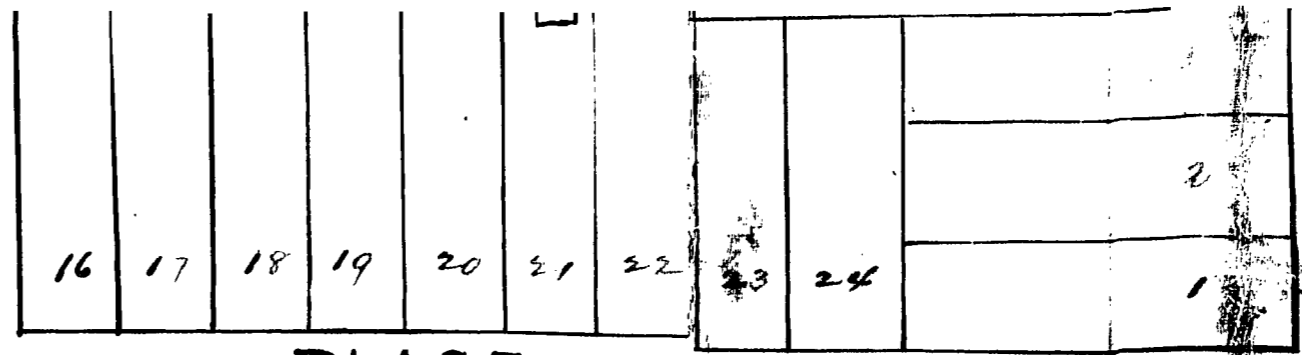
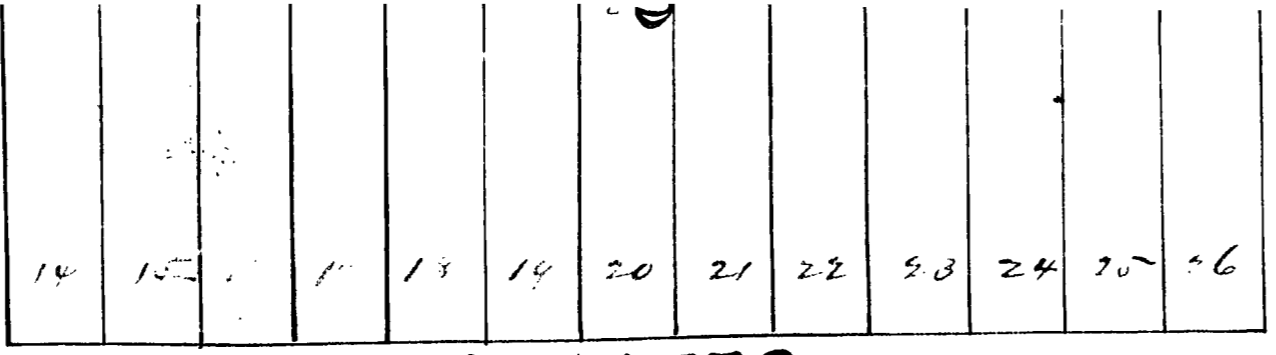

NINTH STREET

STREET

STREET

STREET

66 ft

66 ft

90 ft

Tenth

Street

STREET

Notes: all lots 20 ft. frontage except
 Lots 1, 2, 3, 4, 5, 6, 7, 8, 9, 10, 11, 12, 13, 14, 15, 16, 17, 18, 19, 20, 21, 22, 23, 24, 25, 26 Block one
 Lots 1, 2, 3, 4, 5, 6, 7, 8, 9, 10, 11, 12, 13, 14, 15, 16, 17, 18, 19, 20, 21, 22, 23, 24, 25, 26 Block four which are 20 ft

Plat of Dr C Whittiers Subdivision
 of Blocks 8 & 9, 10, 11, 12, 13, 14, 15, 16, 17, 18, 19, 20, 21, 22, 23, 24, 25, 26
 R 9 of the town of Riverside
 as per recorded plat of the same
 Riverside
 San Bernardino Co. Cal.
 May 4 1883
 W. S. Carpenter
 Surveyor