

Book 2

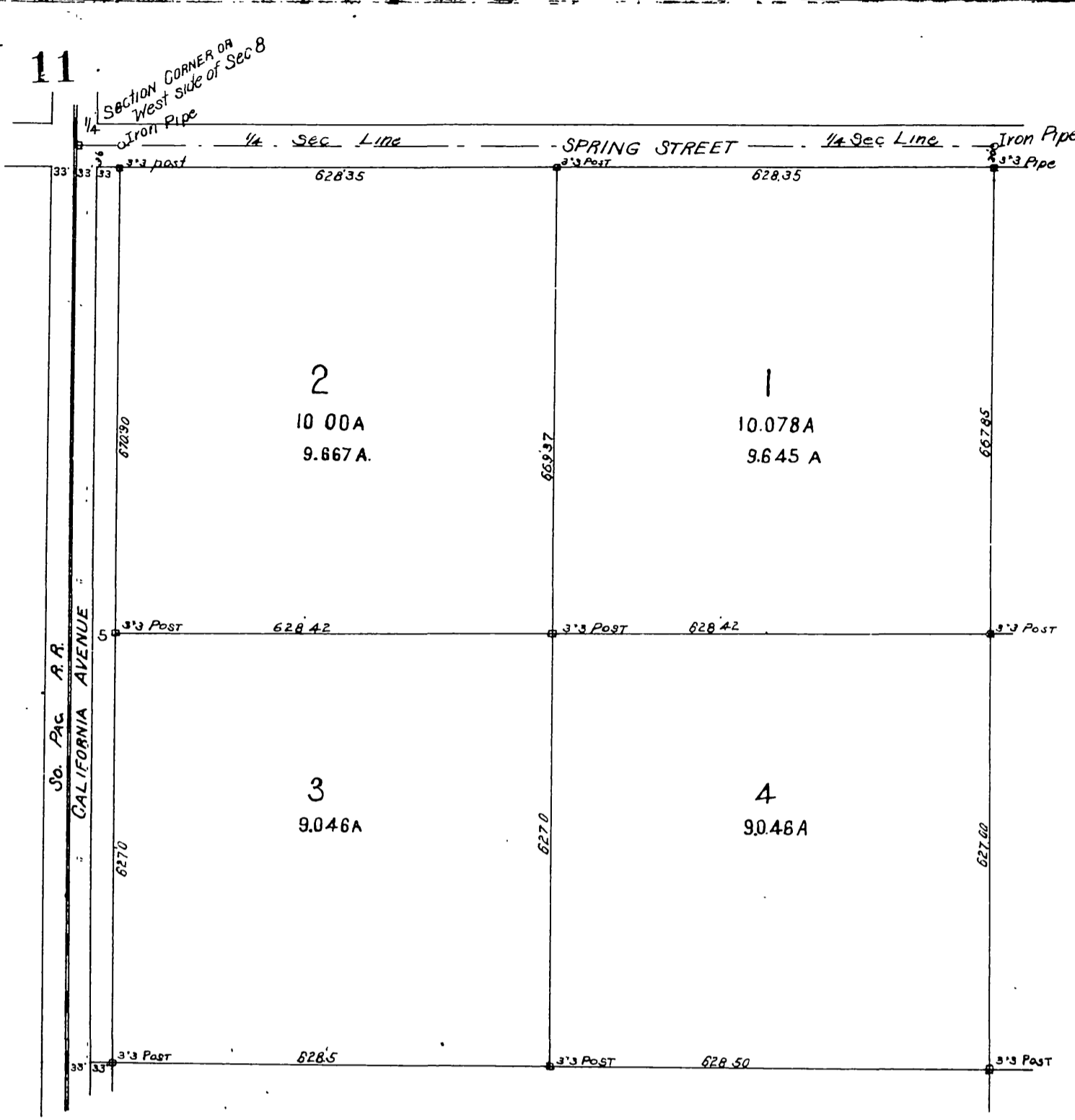

S.H. HERRICK on this 23rd day of November 1899 do hereby execute and adopt this MAP as Herricks subdivision of the North West Quarter of the South West Quarter of section Eight, Township Two South Range Four West S.B.M. in Riverside County, CALIFORNIA as surveyed and plotted in Nov 1899 by J.W. Johnson surveyor to designate the different parts of land which it represents as divided into Lots and streets in witness whereof I have hereunto set my hand and seal the day and year first above written **S.H. HERRICK**

STATE OF CALIFORNIA }
 COUNTY OF RIVERSIDE } SS

Up this tenth day of March 1900 before me Achilles Martin a Notary Public in and for said County of Riverside residing therein duly commissioned and sworn personally appeared S.H. Herrick personally known to me to be the person whose name is subscribed to and who executed the within instrument and acknowledged to me that he executed the same freely and voluntarily

In witness whereof I have hereunto set my hand and official seal this 10th day of March 1900 in the City and County of Riverside California

ACHILLES MARTIN
 Notary Public

**MAP OF
 HERRICK'S SUBDIVISION
 OF THE
 N.W. 1/4 OF THE S.W. 1/4 OF SEC. 8
 T. 2 S. R. 4 W.
 SBM.**

SCALE OF ORIGINAL 100' = 1"
 SCALE 200 FT = 1 IN
 James W. Johnson C.E.

RECEIVED FOR RECORD MAR 10 1900
 at 35 min past 4 o'clock P.M. at request of
 S.H. HERRICK, copied in book No 3 of Maps page
 11 et seq. RECORDS OF RIVERSIDE COUNTY California
 E.H. GRUWELL Recorder Fees \$1.70

I hereby certify that the above Map
 correctly represents a survey made by me
 RIVERSIDE, CAL., Nov. 1899 James W. Johnson
 CIVIL ENGINEER.

LICENSED SURVEYOR'S
 SEAL

I hereby certify the foregoing to be a full true and correct copy of the
 Original E.H. GRUWELL C^o Recorder
 By G.M. Pearson C^o Surveyor and Ex-Officio Dep. C^o Recorder

MB 3/11