

MAP OF THE MELROSE SUBDIVISION

BEING A SUBDIVISION OF
BLOCK 6, RANGE 12.

OF THE CITY OF RIVERSIDE

AS SURVEYED BY

K. SANBORN C.E.

JULY 1900

SCALE 1 INCH = 100 FEET
(SCALE OF ORIGINAL 1" = 50')

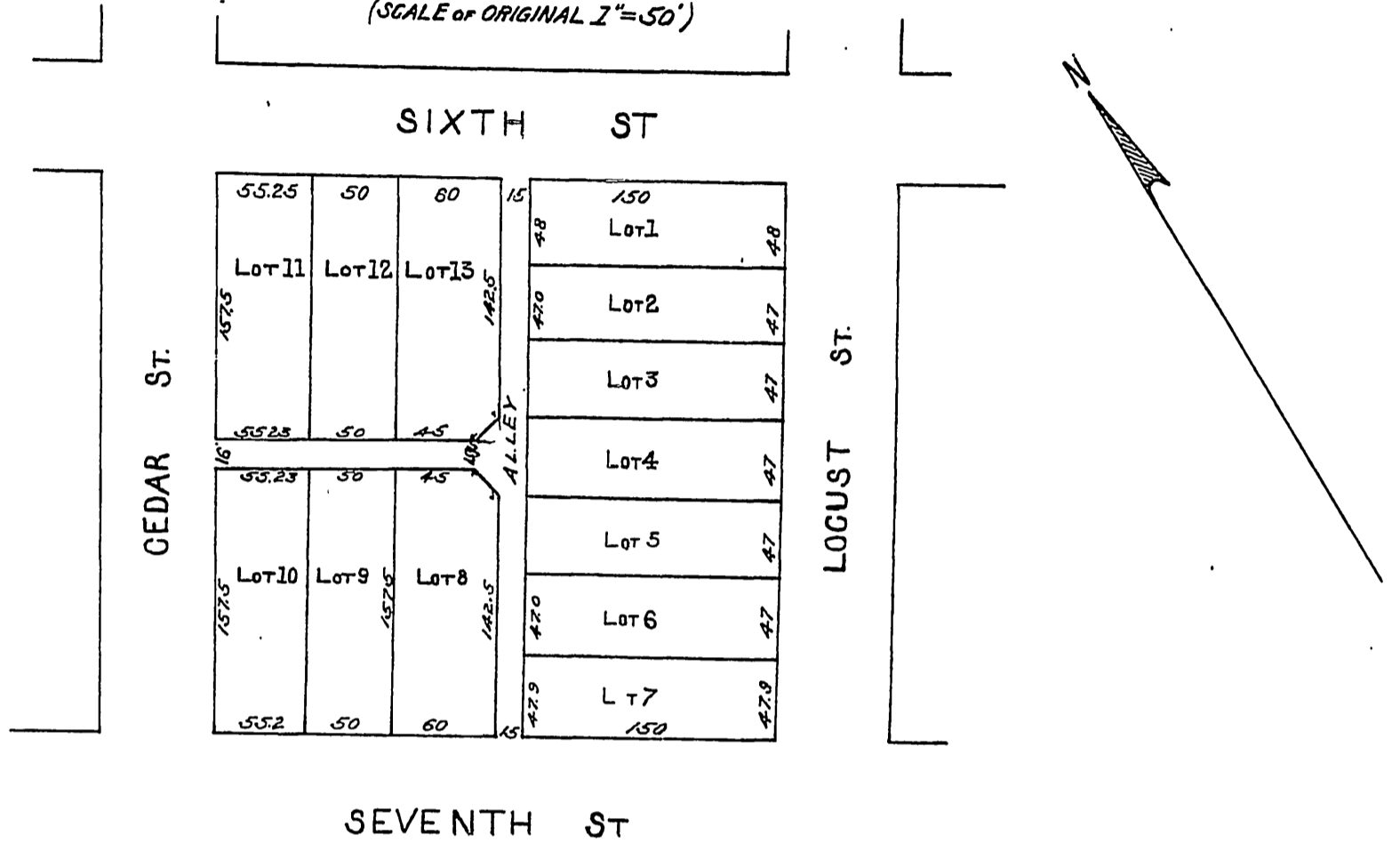

I hereby certify that this is a correct Map of the
"Melrose" Subdivision, as surveyed by me in
JULY 1900
K. SANBORN

I, George Frost hereby execute and adopt this Map as the "Melrose" subdivision of
Block 6 Range 12 of the City of Riverside, County of Riverside, State of California.
As surveyed by K. Sanborn in July 1900. to designate the different parts of Land
which it represents as divided into Lots and Alleys.
George Frost

STATE OF CALIFORNIA } ss
COUNTY OF RIVERSIDE }

On this 28th day of July in the year of our Lord nineteen hundred, before me Wm. A. Correll, a Notary
Public in and for said county of Riverside, residing therein, duly commissioned and sworn, personally
appeared George Frost personally known to me to be the person described in and whose name is
subscribed to and who executed the within instrument, and acknowledged to me that he executed the same
freely and voluntarily

IN WITNESS WHEREOF I have hereunto set my hand and Official Seal, at my Office in Riverside
in the said County, the day and year in this certificate first above written

Wm. A. CORRELL
NOTARY PUBLIC IN AND FOR RIVERSIDE COUNTY, STATE OF CALIFORNIA.



RECEIVED FOR RECORD JUL 30 1900 at 25th past 11 O'clock A.M. at request of
F.A. Tetley. Copied in book 3 of Maps page 15 et seq. RECORDS OF RIVERSIDE COUNTY CALIFORNIA

E. H. GRUWELL RECORDER Fees \$4.00

I hereby certify the foregoing to be a full true and correct copy of the Original

E. H. Gruwell, Co. Recorder
By G. M. Pearson Co. Surveyor and Ex-Officio Dep. Co. Recorder.